THE GREAT DIVIDER

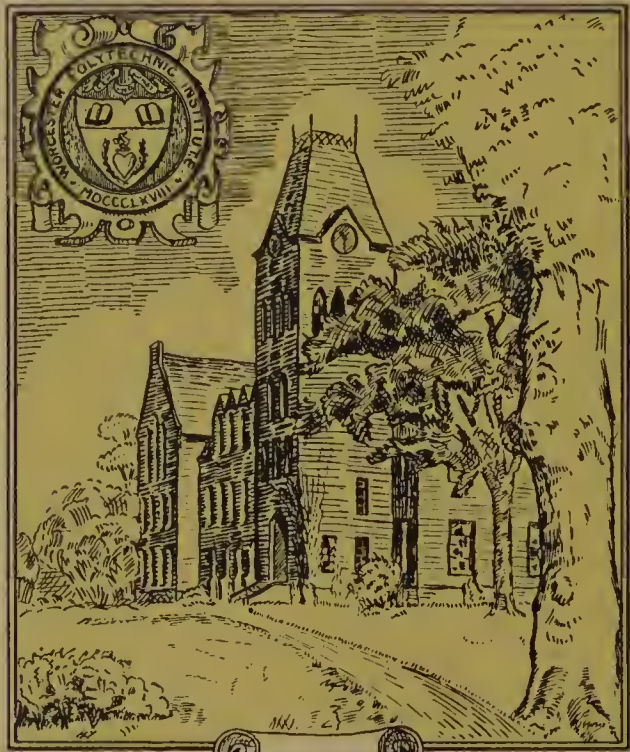

Worcester Polytechnic Institute
LIBRARY
General Fund

103221

W925
1936
c.2

Ex·Libris

THIS IS THE FIRST TIME . . . THAT A COMPLETE DEPARTURE HAS BEEN MADE FROM THE TIME-HONORED STYLE OF PREVIOUS "PEDDLERS." TRADITION HAS BEEN FORSAKEN . . . IN ITS PLACE YOU WILL FIND A KEY-NOTE OF MODERNITY.

As college men, tradition has its place which should rightfully be kept, but as Engineers, it must be left behind, and in its stead should come those methods that are at once accepted and new.

In presenting to you this PEDDLER we hope that our efforts as Engineers will not lessen your enjoyment of it as college men, but rather will amplify it through the medium of simplicity.

The Peddler

volume number nine

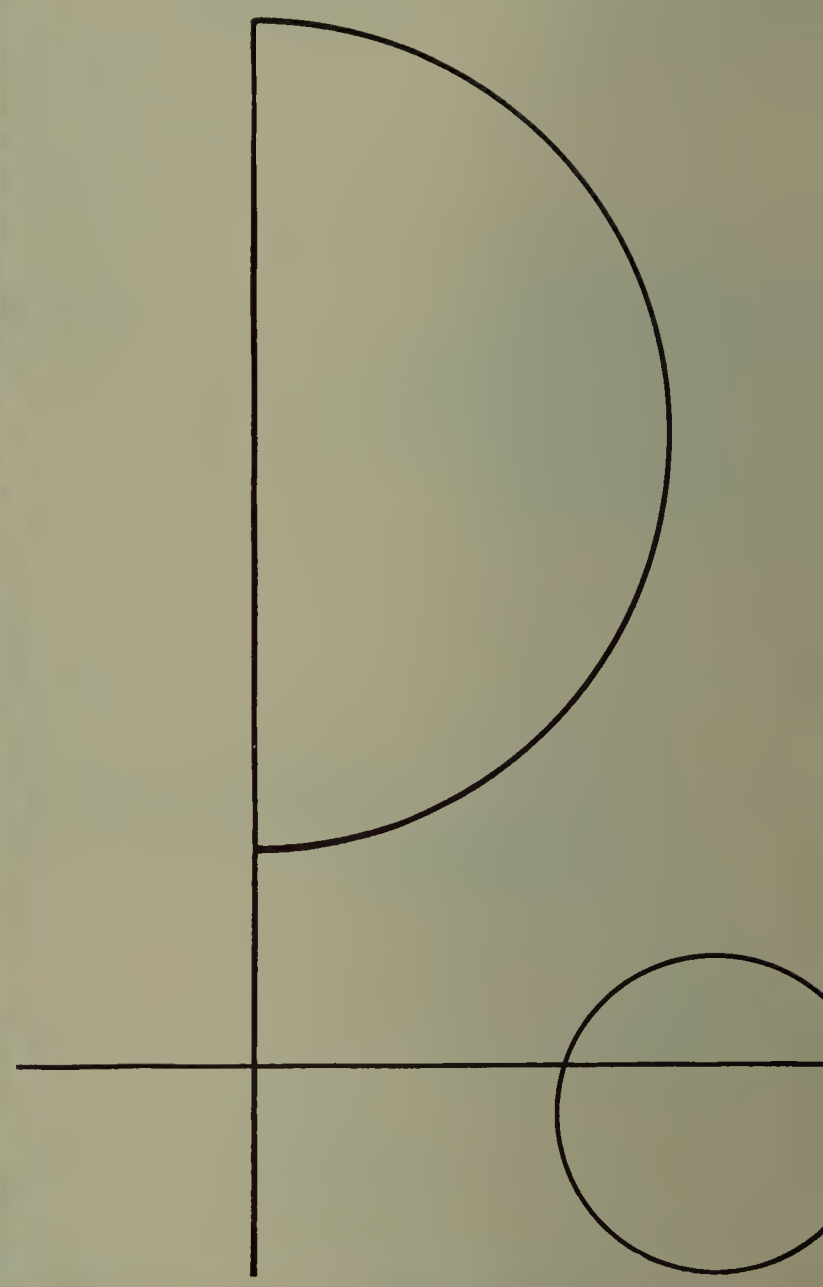

WORCESTER

ddler

Nineteen Thirty Six

POLYTECHNIC INSTITUTE

Dedication

To HERBERT FOSTER TAYLOR

As an indication of our esteem, and in appreciation of his loyal service to the students and alumni of the Worcester Polytechnic Institute, the Class of 1936 dedicates this PEDDLER

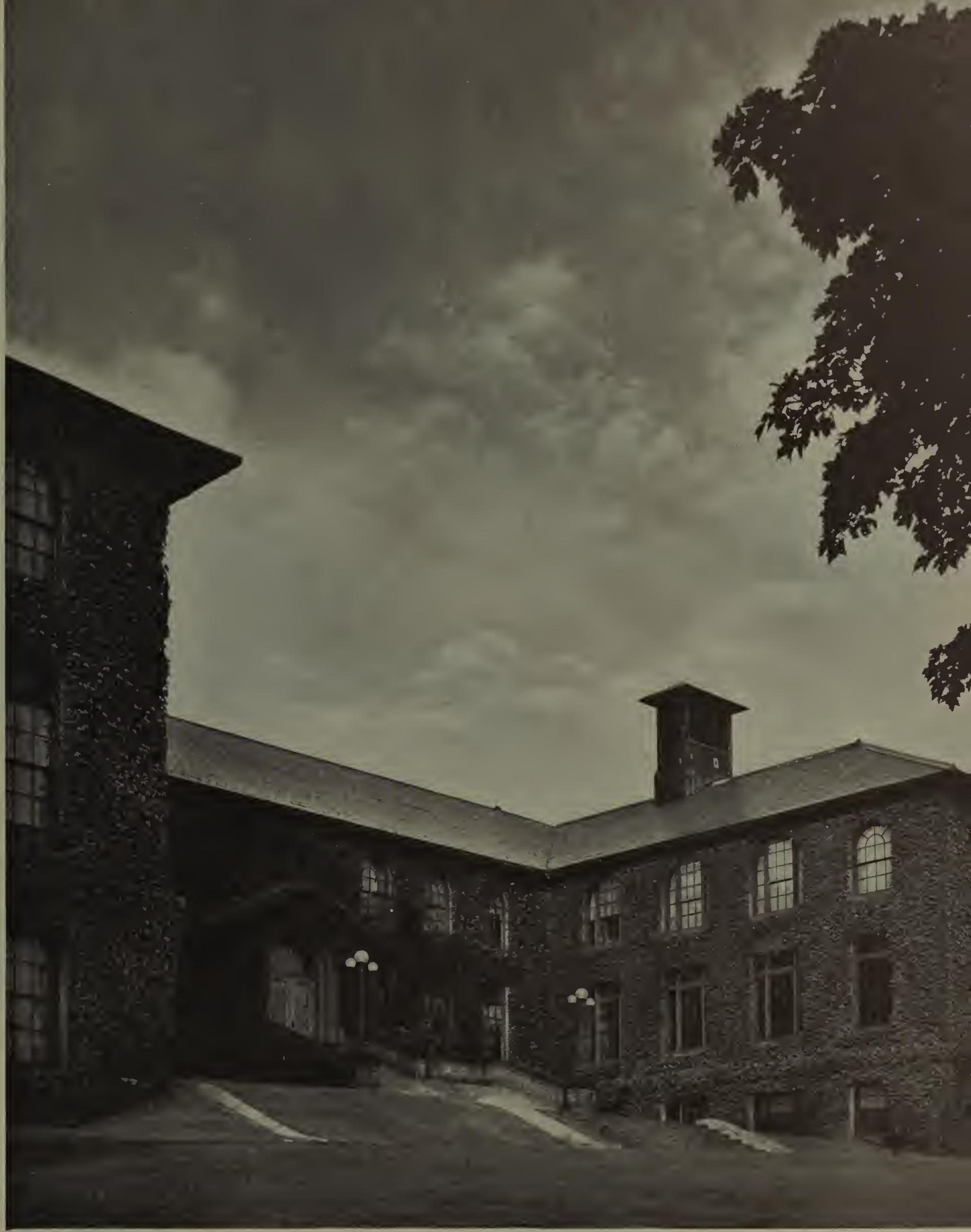

President Ralph Earle

From the day that he addressed us as the "Class of 1936" until the day of Commencement when we fulfilled that hope, we have had the utmost respect and admiration for President Earle. But now, as we look back on four short years of pleasant association with such a fine man, we begin to realize how great his influence has been upon us. Each of us has had many personal contacts with Prexy, and through them we have been privileged to meet one of the finest and squarest of men. President Earle, as we leave, the Class of 1936 salutes you!

Dr. Moses B. Kaven

The Class of 1936 pays this tribute to Dr. Moses B. Kaven, '85, for his loyalty as an Alumnus. It has not been the privilege of the class as individuals to become personally acquainted with Dr. Kaven, but throughout our years on the campus, we have become conscious of his influence. We know that he has contributed much, and modestly, to scholarship funds, and to equipment of the Washburn Shops with modern and efficient machine tools.

Dr. Kaven graduated at the head of his class. He was elected to the Board of Trustees in 1920, and to life membership in 1925. The Institute conferred upon him the degree of Doctor of Engineering in 1928.

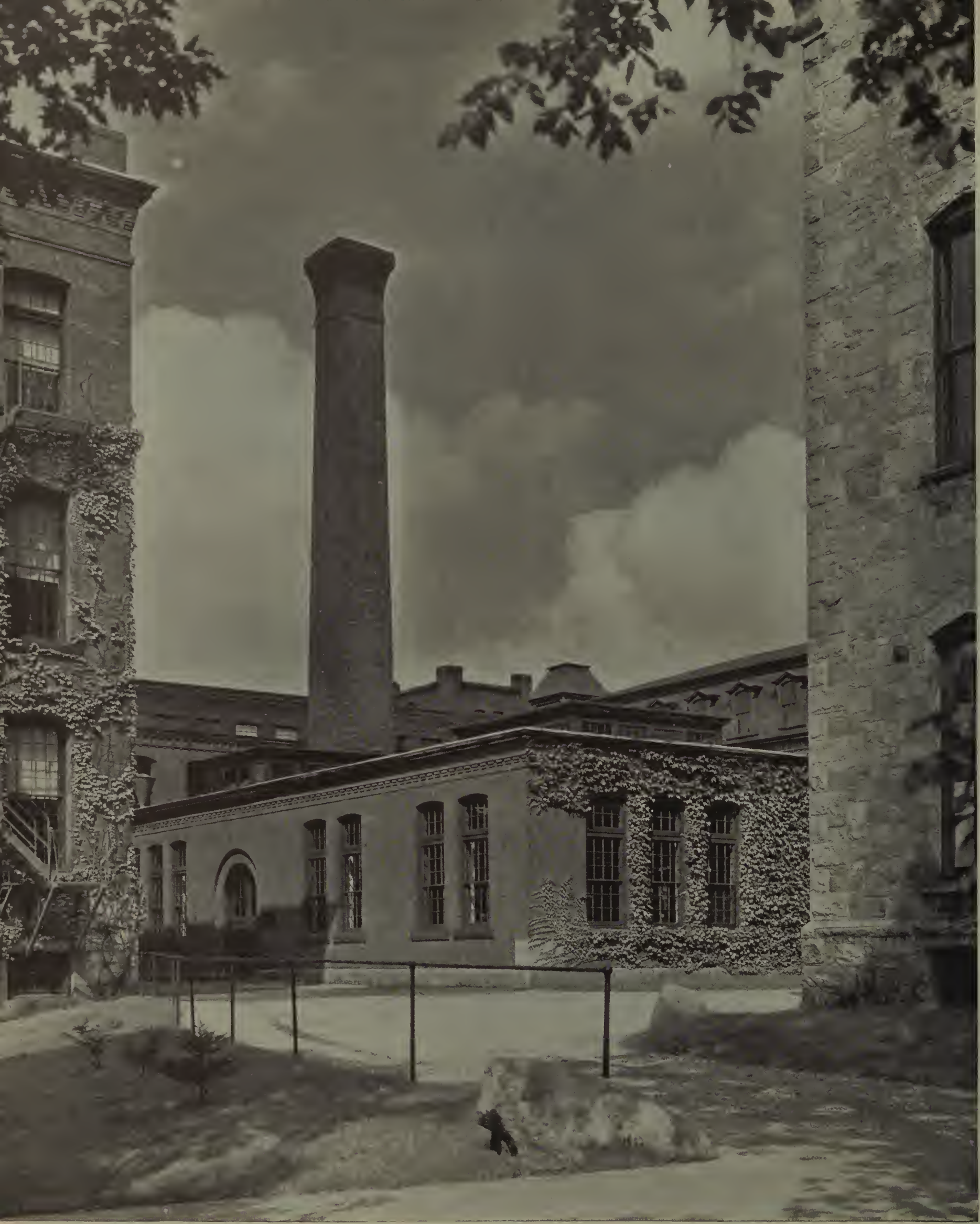

THE CORPORATION

DEPARTMENTAL HEADS

PROFESSORS

INSTRUCTORS

Faculty

The Trustees of Worcester Polytechnic Institute

This board is known as the Corporation

LIFE MEMBERS

Charles Baker, *Secretary*
86 Foster St., Worcester

Dr. Homer Gage, *Treasurer*
8 Chestnut St., Worcester

Charles L. Allen
6 Academy St., Worcester

Charles G. Stratton
Hotel Bancroft, Worcester

George I. Rockwood
2 Military Rd., Worcester

Aldus C. Higgins
1 John Wing Rd., Worcester

Moses B. Kaven
10 Germain St., Worcester

Paul B. Morgan
21 Cedar Ct., Worcester

Henry J. Fuller
J. E. Aldred Co., 40 Wall St., New York City

EX-OFFICIO MEMBERS

Ralph Earle, *Chairman*
11 Boynton St., Worcester

Rev. Shepherd Knapp
8 Institute Rd., Worcester

Rev. Maxwell Savage
41 Lancaster St., Worcester

George N. Jeppson
1 Drury Lane, Worcester

Rev. Thomas S. Roy
661 Main St., Worcester

Hon. John C. Mahoney
Room 27, City Hall, Worcester

TERM MEMBERS

Term Expiring July 1, 1936

George W. Smith, Jr.
10602 Lake Shore Blvd., Cleveland, Ohio

George E. Williamson
Strathmore Paper Co., West Springfield

Samuel S. Edmands
295 Clinton Ave., Brooklyn, N. Y.

Term Expiring July 1, 1937

Samuel M. Stone
35 Stratford Rd., West Hartford, Conn.

Conrad N. Lauer
1401 Arch Street., Philadelphia, Pa.

Herbert H. Ferris
60 Forest Ave., Glen Ridge, N. J.

Term Expiring July 1, 1938

George F. Booth
20 Franklin St., Worcester

Charles F. Bailey
Newport News Shipbuilding & Dry Dock Co., Newport News, Va.

Ernest W. Marshall
19 West 44th St., New York City

Term Expiring July 1, 1939

George F. Fuller
15 Massachusetts Ave., Worcester

Harrison P. Eddy
Metcalf & Eddy, Statler Bldg., Boston

Ernest K. Gladding
190 Woodbridge Ave., Buffalo, N. Y.

Term Expiring July 1, 1940

Howard F. Fritch
207 Melrose St., Melrose Highlands

Albert J. Gifford
28 Prospect St., Shrewsbury

F. Harold Daniels
2 Regent St., Worcester

L. L. ATWOOD
History and Modern Languages

P. R. CARPENTER
Physical Education

Z. W. COOMBS
English

A. W. DUFF
Physics

G. H. HAYNES
Economics and Government

J. W. HOWE
Civil Engineering

Departmental Heads

W. L. JENNINGS
Chemical Engineering

T. H. MORGAN
Electrical Engineering

R. K. MORLEY
Mathematics

A. S. RICHEY
Business

F. W. ROYS
Mechanical Engineering

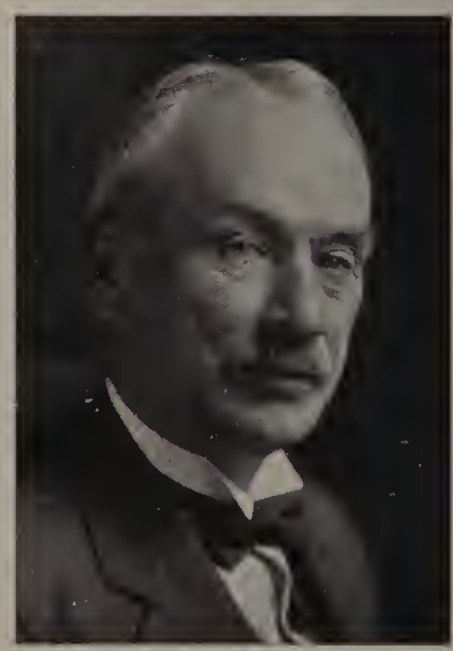

J. C. ADAMS
English and Publicity

Departmental Heads

J. F. ADAMS
Electrical Engineering

C. M. ALLEN
Hydraulics

R. A. BETH
Physics

F. R. BUTLER
Chemical Engineering

D. F. CALHANE
Chemical Engineering

H. W. DOWS
Mechanical Engineering

Professors

A. W. EWELL
Chemical Engineering

A. W. FRENCH
Civil Engineering

G. A. GAFFERT
Heat Engineering

H. J. GAY
Mathematics

A. J. KNIGHT
Civil Engineering

C. D. KNIGHT
Electrical Engineering

Professors

G. H. MacCULLOUGH
Mechanical Engineering

M. MASIUS
Physics

H. A. MAXFIELD
Electrical Engineering

K. G. MERRIAM
Aeronautical Engineering

C. F. MEYER
Civil Engineering

H. H. NEWELL
Electrical Engineering

Professors

W. L. PHINNEY
Mathematics

C. A. PIERCE
Theoretical Electricity

S. J. PLIMPTON
Physics

H. RICE
Mathematics

A. L. SMITH
Mechanical Engineering

M. E. SMITH
Chemical Engineering

Professors

I. E. BIGLER
Physical Education

E. C. BROWN
Mathematics

W. R. DeVOE
Mechanical Engineering

D. G. DOWNING
Mechanical Engineering

H. B. FELDMAN
Chemical Engineering

S. H. FILLION
Civil Engineering

J. E. FITZGERALD
History and Modern Languages

F. W. GRANT
Physical Education

Instructors

B. L. GRAY
Mechanical Engineering

E. HIGGENBOTTOM
History and Modern Languages

L. J. HOOPER
Mechanical Engineering

C. W. HUBBARD
Mechanical Engineering

C. G. JOHNSON
Mechanical Engineering

C. W. LARSON
Mechanical Engineering

W. E. LAWTON
Physics

W. W. LOCKE
Electrical Engineering

Instructors

W. W. MONROE
Mechanical Engineering

V. R. OLSON
Chemical Engineering

J. M. PETRIE
Chemical Engineering

M. L. PRICE
Mechanical Engineering

A. J. SCHWIEGER
Government and Economics

V. SIEGFRIED
Electrical Engineering

E. R. SPAULDING
Mechanical Engineering

A. J. STAPLES
Mechanical Engineering

Instructors

P. R. SWAN
English

A. M. TARBOX
Physics

B. L. WELLMAN
Mechanical Engineering

J. H. WHENMAN
Mechanical Engineering

R. T. YOUNG
Physics

Instructors

SENIOR CLASS HISTORY

SENIORS

PHANTOM LIST

JUNIORS

SOPHOMORES

FRESHMEN

Classes

Permanent Class Officers

Donald L. Edmunds, *President*

John R. Brand, *Vice-President*

Harold F. Hendrickson, *Secretary*

Alan F. Shepardson, *Treasurer*

C. Norman Svenson, *Historian*

History—Class of 1936

THE Class of 1936 met for the first time Monday, Sept. 26, 1932, in the lecture hall of the Electrical Engineering building. They came from all directions. Green? Yes, but filled with a desire to learn all that Tech had in store for them and to make their class one of the best.

On that first day, 156 men gathered and began to make the history of this class. During that first hectic week we heard lectures acquainting us with the traditions of Tech and it was also during that week that we first encountered our rivals, the Sophomores, or the class which talked much but did little.

We had our first chance to become acquainted with the upper classmen at the Y. M. C. A. reception held in the gymnasium on the Friday after our arrival. After the reception we gathered in small groups to scare off the ungentlemenly Sophomores and later, under the cover of darkness, crept to the athletic field and tore down their flag, much to their surprise. Yes, there were some guards but we made short work of them. Our first real clash was an organized one and it took place between the halves of the football game on Oct. 8. This was the annual paddle rush which we lost mainly because of our inexperience in this type of "Sport." Perhaps the Sophs were taking revenge for the set-back they suffered the previous week when they tried, but failed, to make us perform for them during the halves of the game.

About three A.M. on Sat., Oct. 22, a group from the class visited Alumni field and the result was that our class numerals were fastened about three-quarters of the distance up the flag pole with about 57 pounds of lard liberally spread on the pole and on the ground about it. The Sophs had quite a time shooting the flag down before the football game in the afternoon.

On Oct. 29, the annual rope-pull was held at Institute Pond and this proved to be a very tiring affair to the "pullers" but very exciting to the crowd. It was only after five minutes of extra pulling that the victor was finally announced and the result was that we were forced to wade through the icy waters of the pond. The class of '35 was the winner of the track meet, but several men of varsity caliber were unearthed from our class.

About this time "Ray" Casler received the Yankee Ingenuity Scholarship for his fine glider which was constructed from odds and ends and required many hours of hard work to perfect.

Nov. 15 again found the two lower classes battling each other, this time on the soccer and football fields. The Sophs won the soccer game,

Seniors

but the football game ended in a scoreless tie on a rain-soaked and muddy field. A few weeks passed and then before we knew it, we found ourselves in the midst of "Rush Week." Studies were immediately forgotten and by the way most of us were treated it seemed that the upperclassmen thought that we were a pretty good class after all—and who were we to say otherwise? Then came pledging and after that, the upperclassmen made up for the royal "Rush Week" treatment by forcing the unlucky "Pledges" to clean house for them. Thus we started our fraternity life at Tech.

The Class of '36 made another attempt to subdue its rivals in the swimming meet but although our swimmers did their best, they were forced into defeat by a vastly superior team. However, we retaliated by defeating them in the class basketball game, 17-13.

At the annual Tech Carnival on Jan. 20, we presented a skit under the direction of Charles Fowler, now departed from our midst. Even though we had "Famous" people from the class of '36 to sing, play, and act, we were unable to make "Club Darby" a success, and as a result '35 walked off with the cup. No sooner had this affair passed when we found ourselves about to enter the dreaded "exam" week. What a scare for some of us! But we found that after a week of worry, headaches, and what-nots most of us had survived and were ready to start the second term with a clean page and high ideals.

Within a few weeks, we had our class elections and "Clint" Leach was elected president to succeed Mason Dudley. The other officers elected were: Bob Gould, vice-president; "Ham" Gurnham, secretary; Carl Borden, treasurer; and George Huntley, historian.

The remaining weeks passed quickly and smoothly and it was not until late in the spring that we again encountered the Sophomores. The Class of '36 met defeat at our rivals' hands in a stirring tennis match.

At the final assembly of the year, "Hatch" Gould was awarded the Skull trophy, while Carl Borden received honorable mention.

Thus we finished our first eventful year at Tech, but not many months passed before we came back again as second year men ready and eager to take up the responsibility of guiding and teaching the Frosh the ways of Tech life.

Immediately we began to gain decisive victories over our inferior opponents. Such headings as—Sophs Beat Frosh on Track—Flag of '36 Uncontested—Sophs Win Paddle Rush—and Rope Pull—are only a few of those showing the triumphs experienced by our class during that second year. The first term Sophomore officers were elected as follows: G. Chase, president; E. Krippendorf, secretary; J. McGrath, treasurer; G. Huntley, historian; J. Brand, vice-president.

Thus it was that the year was started and with the close of the first semester, the Class of 1936, with the inter-class trophy well in its

Seniors

possession, looked forward to the future for greater and more numerous successes.

In the winter sports events, we had to be satisfied with a tie with the Freshmen in the swimming meet, but we managed to eke out a win in the basketball game, 38-28, only to lose to the Juniors the next day. In the spring, the tennis team won its match with the Freshmen thus closing a highly successful season in the field of sports.

On May 29, we held the annual Soph Hop at Sanford Riley Hall. The committee, headed by Don Edmunds as chairman, arranged a most pleasing and entertaining dance and our first attempt in running a class social affair was a great success. Several days after this affair, exams again claimed our attention, and, when these were completed, we departed homeward leaving behind us our second year of college.

In the fall, we again returned, to pursue our classroom work as Juniors. We had now become upperclassmen in the true sense of the word and we put aside all interclass competition, to try to acquire a little knowledge and to act as big brothers to the incoming Freshmen.

The history now became more and more the history of individual triumphs. In football, Bill Miseveth was a tower of strength. Practically the whole soccer team was made up of men from our class. In basketball, Fritz Henrickson, Norm Svenson, Vinny Grublevskas, Irving Bottcher, and Jim Phelps did their best for this sport. Harry Gray and Pop Lane were on the swimming team, the former holding several pool records. Dick Howes represented '36 on the baseball team while Carl Borden was a mainstay on the tennis team.

The highlight of our Junior year was the week-end of May 3, having as its main attraction the Junior Prom. "Doc" Peyton and his band provided the music for this gay affair held in the Hotel Bancroft. The rest of the week-end was filled with the Masque presentation of the "Hottentot," the track meet, and the annual Round-Robin at the various fraternity houses.

Shortly afterward, the Junior year ended with eleven of our members being tapped for Skull.

The following September found us back again, ready to take up the work of Seniors. How fine it was to feel that we were the real big boys of the campus! Now we began to look into the future, to ponder over the years to come when we would be far away from the friends we had made and the school in which we had spent so many happy hours.

The class had decreased in number from that first day in 1932, but we had become more closely knit together, likelong friendships and memories were founded, and we were filled with a desire to make the memory of the Class of 1936 a lasting one.

The year passed swiftly and it was not long before plans were being made for Commencement week. We now held the final elections of our class. Don Edmunds was elected to preside over the meetings with Jack Brand ready to step in, in case of absence. Fritz Henrickson was selected to keep tabs on class activities while Al Shepardson was to keep the bank account balanced. The keeping of the class history was placed in the hands of Norm Svenson.

Thus did the Class of 1936 spend four glorious years at Tech and as we look back over these years, we seem to suddenly realize how much they meant to us and that we must now go out into the world—alone—but proud that we can call ourselves sons of Worcester Tech. May God be with us in our future struggles for success. FAREWELL FRIENDS, FAREWELL.

Seniors

HARRY T. ANDERSON

ΘΥΩ

Mechanical Engineering

MIDDLEBORO, MASSACHUSETTS

Tech News Reporter (2), Junior Editor (3), *News* Editor (4); Aero Club (2, 3); A. S. M. E. (4); Paddle Rush (1, 2); Rope Pull (2).

EDWARD W. ARMSTRONG

ΘX

Mechanical Engineering

GUILD, NEW HAMPSHIRE

WILLIAM F. ATWOOD, JR.

General Science

WALTHAM, MASSACHUSETTS

Paddle Rush (1, 2)

Seniors

ROBERT W. BAKER

Mechanical Engineering

Charlton, Massachusetts

A. S. M. E. (3, 4)

LEO T. BENOIT

ΣΑΕ

Mechanical Engineering

Worcester, Massachusetts

Class Golf (1, 2); Golf Team (1, 2, 3, Captain 4); Rope Pull (1, 2); Junior Prom Committee; Senior Prom Committee; Newman Club (1, 2, 3, President 4)

CARL F. BENSON

Mechanical Engineering

No. Stonington, Connecticut

Glee Club (1, 2, 3, 4); Aero Club (4); A. S. M. E. (4)

Seniors

WALTER F. BETH

ΘX

Mechanical Engineering

WORCESTER, MASSACHUSETTS

A. S. M. E. (3, 4); Assistant Editor *Tech Bible* (3), Editor-in-Chief *Tech Bible* (4)

KARL H. BOHAKER

ΘX

Electrical Engineering

FALMOUTH, MASSACHUSETTS

Chairman Junior Banquet Committee (3); Masque (2, 3, 4); Interfraternity Council (3)

CARLETON W. BORDEN

ΦΣΚ, ΤΒΠ, Skull

Mechanical Engineering

MYSTIC, CONNECTICUT

Soccer (1, 2, 3, 4); Tennis (1, 2, 3, Captain 4); Class Basketball (1, 2, 3); Jay Vee Basketball (1, 2, 3); Class Treasurer (1); President (3); Vice-President (4); S. C. A. Cabinet (3, 4); A. S. M. E. (4); Circulation Mgr. *Tech News* (4); Tech Council (3, 4); Athletic Council (3, 4); Vice-President (3); Senior Banquet Committee; Soph Hop Committee; Tech Banquet Committee

Seniors

IRVING H. BOTTCHER

Civil Engineering

HOLDEN, MASSACHUSETTS

Baseball (1, 2, 4); Basketball (2, 3, 4); A. S. C. E.

JOHN R. BRAND

ΦΣΚ, ΤΒΠ, ΣΞ, Skull

Mechanical Engineering

WORCESTER, MASSACHUSETTS

Captain Class Soccer (1, 2); Soccer (1, 2, 3, Captain 4); Class Vice-President (2); Class Secretary (4); Permanent Vice-President; A. S. M. E. Vice-President (3), President (4); Tech Council (2, 4); Interfraternity Council (3); General Chairman Commencement Committee

GEORGE E. BROOKS

ΣΞ

Civil Engineering

WORCESTER, MASSACHUSETTS

A. S. C. E. (3, 4)

Seniors

ROGER W. BRUCE

ΣΑΕ

Electrical Engineering

WESTBORO, MASSACHUSETTS

Football Compet (2); Assistant Manager (3); Manager (4)

DIXON C. BURDICK

Chemical Engineering

MANCHESTER, CONNECTICUT

Rope Pull (1, 2); Jay Vee Basketball (2); Skep Chymists (3, 4); Rifle Club

HAROLD S. BURR

ΛΧΑ

Chemical Engineering

WORCESTER, MASSACHUSETTS

Camera Club (1, 2, 3, 4); Skep Chymists (2, 3, 4)

Seniors

GEORGE W. BUSBY, JR.

Chemical Engineering

No. Andover, Massachusetts

Band (1, 2, 3, 4); Skep Chymists (4); Rope Pull (1, 2); Paddle Rush (1, 2); Camera Club (1)

JOHN R. CASLER

ΘX ΤΒΠ

General Science

Worcester, Massachusetts

Aero Club (1); Soph Act Committee; Football (2, 3, "W" 4); Track (3, 4)

ALLAN R. CATHERON

ΦΓΔ

Mechanical Engineering

Needham, Massachusetts

Rifle Team (2)

Seniors

GEORGE L. CHASE

ΦΓΔ ΤΒΠ Skull

Mechanical Engineering

WINSTED, CONNECTICUT

Rope Pull (1, 2); Football (2, 3), Class (2); Swimming (1, 2), Class (1); Glee Club (1, 2, 3, 4); Quartet (3, 4); Class President (2a); Tech Council (2, 3, 4); Junior Prom Committee, Commencement Committee; President Musical Association (4); Business Manager *Tech Bible* (4)

PERRY P. CLARK

ΘΥΩ

Civil Engineering

BRIDGEPORT, CONNECTICUT

Soccer (2); Jay Vee Basketball (2, 3); Baseball (4); Class Soccer (2); Class Basketball (2, 3, 4); Cheer Leader (4); Business Assistant *Tech News* (3); Business Manager (4); A. S. C. E.

LORING COES, JR.

ΣΞ

Chemical Engineering

BROOKFIELD, MASSACHUSETTS

Seniors

NORMAN V. COYLE

Electrical Engineering

Worcester, Massachusetts

Newman Club (1, 2, 3, 4)

JOHN A. CRANE

ΘΥΩ

Mechanical Engineering

Framingham, Massachusetts

Class Football (2); Class Tennis (2); Class Golf (2)

ABNER CRUMB

Electrical Engineering

Worcester, Massachusetts

Radio Club (1, 2, 3); Band (1, 2, 3, 4); Manager Band (3, 4); A. I. E. E. (3, 4); Paddle Rush (1, 2)

Seniors

EARL M. CURTIS

ΣΞ

Electrical Engineering

New Bedford, Massachusetts

Radio Club (1); Paddle Rush (1, 2); Fall Track Competitor (2); Student Branch A. I. E. E. (4), Treasurer; Soccer (4)

FRANK E. CUTLER

ΣΩΨ

Chemical Engineering

Worcester, Massachusetts

Interfraternity Basketball (1, 2, 3, 4); Interfraternity Relay (2, 3, 4); Interfraternity Baseball (4)

WALTER G. DAHLSTROM, JR.

ΛΧΑ

Chemical Engineering

Worcester, Massachusetts

Soccer (1); Skeptical Chemists (3)

Seniors

PAUL M. DOWNEY

ΘX

Chemical Engineering

Nashua, New Hampshire

Band (1, 2, 3, 4); Boyntonians (1, 2, 3, 4); Sophomore Hop Committee; Junior Prom Committee; Newman Club (1, 2, 3, 4)

DONALD L. EDMUNDS

ΛXA

Mechanical Engineering

Lyndonville, Vermont

Senior Class President (4); Tech Council (4); Interfraternity Council (4); Band (1, 2); Boyntonians (2, 3, 4); Treasurer Aero Club (3); Vice-President (4); A. S. M. E. (3, 4); Chairman Sophomore Hop Committee (2); Junior Prom Committee (3); Interfraternity Ball Committee (4); Freshman Swimming Team (1)

ALFRED C. EKBERG

ΦΣK

Mechanical Engineering

Worcester, Massachusetts

Class Swimming (1); Class Golf (1, 2); Class Soccer (2); Rope Pull (1, 2); Varsity Soccer (2, 3); Varsity Golf (2); Manager Varsity Swimming (4); Manager Varsity Golf (4)

Seniors

WALTER B. EKLUND

Civil Engineering

WORCESTER, MASSACHUSETTS

Glee Club (2, 3, 4); Vice-President Musical Association (3); Quartet (2, 3, 4)

HERBERT J. ERICKSON

ΦΣΚ ΤΒΠ

Mechanical Engineering

FALL RIVER, MASSACHUSETTS

Class Soccer (1, 2); Varsity Soccer (1, 2, 3, 4); Masque (1, 2, 3, 4); Manager Basketball (4); Senior Gift Committee A. S. M. E.

GEORGE B. ESTES

ΘX

Mechanical Engineering

CUBA, NEW YORK

Jay Vee Basketball (1); Secretary of Class (3); Manager of Track, Spring and Indoor (4); A. S. M. E. (4); Aero Club (4); Interfraternity Sports

Seniors

C. H. JAMES ETHIER

ΘΚΦ

Civil Engineering

Brookfield, Massachusetts

Paddle Rush (1, 2); Rope Pull (2); A. S. C. E. (2, 3, 4), Treasurer (4); Newman Club (2, 3, 4)

ROBERT FOWLER, JR.

ΘX

Electrical Engineering

Winthrop, Massachusetts

Soccer (1, 2, 3, 4); Class Soccer (1, 2); Camera Club (1, 2, 3); A. I. E. E. (3, 4); Paddle Rush (1, 2); Rope Pull (2)

GEORGE W. FULLER

ΛXA

Mechanical Engineering

Hampden, Connecticut

Rope Pull (1, 2); Glee Club (2, 3); Varsity Relay Team (3, "W"); A. S. M. E.

Seniors

EDWARD K. GLADDING

Chemical Engineering

Newport, Rhode Island

Rope Pull (1, 2)

SCOTT K. GOODWIN

ΘX

Mechanical Engineering

Northampton, Massachusetts

Paddle Rush (2); Assist. Manager Swimming Team (3); A. S. M. E. (3, 4)

ALEXANDER L. GORDON

ΣΩΨ

Chemical Engineering

Worcester, Massachusetts

Camera Club (1, 2, 3, 4), Vice-President (1, 2); Skeptical Chemist (2, 3, 4); Masque (2); Rifle Club (4), Treasurer (4); Interfraternity Basketball (3, 4); Paddle Rush (1, 2); *Tech News* (1, 2)

Seniors

MARTIN C. GOWDEY

ΘΚΦ

Civil Engineering

Amherst, Massachusetts

Rope Pull (1, 2); Rope Pull Committee (3); Paddle Rush (1, 2); Band (1, 2, 3); Newman Club (1, 2, 3, 4); A. S. C. E. (2), Vice-President (3, 4); *Tech News* Reporter (1, 2); Half-Way-Through Banquet Committee (3); Junior Jacket Committee (2); Class Football (1, 2); Class Basketball (1); Class Gift Committee (4)

HARRY C. GRAY

ΘX TBΠ

Mechanical Engineering

Pittsfield, Massachusetts

Freshman Swimming (1); Varsity Swimming (2, 3, 4), Captain (4); Tech Council (4)

WILLIAM H. GRIFFITHS

Electrical Engineering

Worcester, Massachusetts

Rope Pull (1); A. I. E. E. (3, 4)

Seniors

VINCENT P. GRUBLEVSKAS

Electrical Engineering

WORCESTER, MASSACHUSETTS

Freshman Swimming (1); Swimming (2); Basketball (3, 4)

JULIUS E. GUILD

ΘΥΩ ΤΒΠ

Mechanical Engineering

AMESBURY, MASSACHUSETTS

Track (1, 2); Cross Country (2); Camera Club (1); Manager Tennis Team (4); A. S. M. E.

A. HAMILTON GURNHAM

ΘΥΩ

Mechanical Engineering

LUDLOW, MASSACHUSETTS

PEDDLER Staff (2, 3, 4); S. C. A. Cabinet (2, 3, 4); Class Secretary (1); Class Soccer (1, 2); Varsity Soccer (2, 3, 4); Soph Hop Committee; Chairman Junior Prom; Tech Carnival (1, 2, 3); Manager Baseball (4)

Seniors

JOSEPH R. HASTINGS

ΛΧΑ

Electrical Engineering

Chicopee, Massachusetts

Rope Pull (1, 2); Football (1); Glee Club (1); Track Compet (2); Assist. Manager Track (3)

THOMAS J. HEALEY

ΣΑΕ

Electrical Engineering

Auburn, Massachusetts

Rope Pull (1, 2); Class Football (1, 2); Football (1, 2)

HAROLD F. HENRICKSON

ΘΧ TBII Skull

Mechanical Engineering

Holden, Massachusetts

Basketball (1, 2, 3, 4), Co-Captain (4); President W. P. I. A. A. (4); Class Treasurer (4); Permanent Class Secretary

Seniors

L. BREWSTER HOWARD

ΦΓΔ

Mechanical Engineering

WORCESTER, MASSACHUSETTS

RICHARD S. HOWES

ΘΥΩ Skull

Civil Engineering

MIDDLEBORO, MASSACHUSETTS

Baseball (2, 3, 4), Captain (4); Class Basketball (2, 4); Soccer (4); Class Football (2); Band (1, 2); Chairman Tech Banquet (4); Athletic Association Treasurer (3); Tech Council (4); A. S. C. E.

LEONARD G. HUMPHREY, JR

ΘΥΩ Skull

Mechanical Engineering

MARBLEHEAD, MASSACHUSETTS

Tech Council (4); Editor-in-Chief *Tech News* (4); Band; Jr. Prom Committee; Class Day Committee (5)

Seniors

GEORGE W. HUNTLEY

ΛΧΑ

Civil Engineering

Newport, New Hampshire

Golf (1); Class Football (1, 2); Rope Pull (1, 2); Masque (2, 3, 4), Vice-Pres. (4); Class Historian (1, 2), Secretary (3); Cosmo Club (3); S. C. A. (2, 3, 4), President (4); Tech Council (4); Chairman Class Gift Committee; At Home Day Committee; A. S. C. E.

FRED E. HYATT

ΛΧΑ

Mechanical Engineering

Moorestown, New Jersey

Assist. Manager Soccer (3); Jacket Committee (2); Masque (2, 3, 4), Secretary (4); Aero Club (2, 3, 4), Secretary (3), President (4); A. S. M. E.

LEONARD W. JOHNSON

ΦΣΚ

Mechanical Engineering

Northboro, Massachusetts

Glee Club (1); Paddle Rush (1, 2); Rope Pull (1, 2); Class Swimming (1, 2); Swimming (2, 4); A. S. M. E.

Seniors

F. KENWOOD JONES

ΘΥΩ

Mechanical Engineering

WORCESTER, MASSACHUSETTS

Freshman Swimming; Masque (1, 2, 3, 4), President (4); Glee Club (1, 2, 3, 4); Varsity Swimming (2, 4); Cheer Leader (3, 4), Head (4); Tech Council (4)

RICHARD W. KEENAN

ΣΞ

Civil Engineering

WORCESTER, MASSACHUSETTS

Newman Club (2, 3, 4); A. S. C. E.

OSMOND L. KINNEY

ΦΓΔ

Electrical Engineering

MYSTIC, CONNECTICUT

Interclass Golf (2); Manager Golf (4); A. I. E. E.

Seniors

ERNST P. L. KRIPPENDORF

ΘX

Mechanical Engineering

Lynn, Massachusetts

Cosmopolitan Club (1, 2, 3, 4), Pres. (3, 4); Aero Club (2, 3); Newman Club (1, 2); Interfraternity Council (4); S. C. A. Cabinet (3, 4); Class Secretary (2), Historian (3); Rope Pull (2); Carnival Committee (2); Masque (2, 3, 4), Gen. Manager (4); A. S. M. E., Vice-President (4); Commencement Committee

ROBERT A. LANGER

ΘΚΦ

Electrical Engineering

Glenbrook, Connecticut

Tech News (2, 3), Junior Editor (3); Peddler Staff (3, 4), Feature Editor (4); Masque; A. I. E. E.; Newman Club, Secretary (4); Interfraternity Council (4)

JAMES A. LANE

ΛΧΑ

Chemical Engineering

Worcester, Massachusetts

Class Swimming (1, 2); Class Tennis (1, 2); Swimming (2, 4); Tennis (4)

Seniors

CLINTON E. LEECH

ΘΥΩ ΤΒΠ Skull

Mechanical Engineering

SPRINGFIELD, MASSACHUSETTS

Soccer (3, 4); *Tech News* (2, 3, 4), Editor-in-Chief (4); Class President (1); Tech Council (1, 2, 3, 4), Pres. 4); Swimming (1); Class Soccer (1, 2); Rope Pull (1, 2); Glee Club (1); Chairman Class Day Committee; Junior Marshall (3); Interfraternity Council (3)

NATHAN R. LEVINE

ΣΩΨ

Civil Engineering

WORCESTER, MASSACHUSETTS

Class Track (1, 2); Class Basketball (4); Paddle Rush (1, 2,); A. S. C. E.

RAYMOND J. LUTKAWICZ

Chemical Engineering

WORCESTER, MASSACHUSETTS

Newman Club (1, 2, 3, 4); Skeptical Chemists (3, 4); Rifle Club (4)

Seniors

JOHN T. McGRATH, JR.

ΣAE Skull

General Science

Worcester, Massachusetts

Class Football (1, 2); Captain Class Track (1, 2); Track (1, 2, 3, 4), Captain (4); Class Treasurer (2); Class President (2), Vice-President (3); Tech Council (2, 3); Newman Club (1, 2, 3, 4)

HARRY F. McRELL, JR.

ΘX

Chemical Engineering

Pittsfield, Massachusetts

Glee Club (1, 2, 3, 4); Band (4); Camera Club 2)

WILLIAM C. MAINE

ΦΣK

Mechanical Engineering

Willimantic, Connecticut

Rope Pull (1); Basketball Jay Vee (1), Class (1); Masque (2, 3, 4), Business Manager (3); Manager Soccer (4); A. S. M. E., Secretary (4)

Seniors

WESLYE L. MARTIN

Electrical Engineering

PITTSFIELD, MASSACHUSETTS

Camera Club (1, 2, 3, 4); Rifle Club (4); Radio Club (4); A. I. E. E.

ANGELO V. MAURIELLO

Civil Engineering

WORCESTER, MASSACHUSETTS

Track (3, 4); Relay Team (4)

CHESTER H. MINEHAN

Civil Engineering

WORCESTER, MASSACHUSETTS

S. C. A. (2, 3, 4); A. S. C. E.

Seniors

WILLIAM MISEVETH

ΦΣK Skull

Electrical Engineering

Hampton, Connecticut

Class Track (1, 2); Track (1, 2, 3, 4); Football (1, 2, 3, 4), Captain (4); Cosmo Club (2, 3); A. I. E. E.

EDWARD V. MONTVILLE

ΘΚΦ

Electrical Engineering

Southbridge, Massachusetts

Rope Pull (1, 2); Soph Hop Committee; Class Treasurer (3); Junior Prom Committee; Commencement Committee; Newman Club (1, 2, 3, 4); Class Football (1, 2); Basketball (3, 4); A. I. E. E.

DAVID M. MORLEY

ΛΧΑ

Electrical Engineering

Worcester, Massachusetts

Fencing Club (1, 2, 3); Paddle Rush (1, 2); Peddler Advertising Manager (4); A. I. E. E.

Seniors

REGINALD A. MORRILL

ΘΥΩ

Mechanical Engineering

WORCESTER, MASSACHUSETTS

Tech News (2, 3, 4), Sports Editor (4); Junior Banquet Committee; Band (1, 2); Rope Pull (2); Paddle Rush (1, 2); Assist. Manager Basketball (3)

HERBERT A. NEUMAN

Chemical Engineering

FRANKLIN, MASSACHUSETTS

Paddle Rush (1, 2); Rope Pull (1, 2); Skep Chymists (2, 3, 4); Glee Club (2, 3, 4)

YNGVE H. NORDSTROM

ΣΞ

Chemical Engineering

WORCESTER, MASSACHUSETTS

Glee Club (1, 2, 3, 4); Skep Chymists (2, 3, 4)

Seniors

A. NELSON PARRY

ΦΓΔ

Mechanical Engineering

PORTLAND, MAINE

Freshman Ball Committee (1); Football Compet (2); Soccer Compet (3); A. S. M. E. (4, 5)

JAMES W. PHELPS

ΦΓΔ TBΠ Skull

Mechanical Engineering

MCINDOES FALLS, VERMONT

Paddle Rush (1, 2); Rope Pull (1, 2); Varsity Basketball (1, 2, 3), Class (1, 2, 3); Class Vice-President (2); Class Football (2); Tech Council (2, 3); Junior Marshall (3); Interfraternity Council (4); Chairman Senior Prom Committee (4)

HAROLD N. PIERSON

ΦΣK

Civil Engineering

HARTFORD, CONNECTICUT

Track (1, 2); Assist. Manager Track (3); *Tech News* (1, 2, 3, 4); Managing Editor (4); Junior Prom Committee; Junior Marshall (3); A. S. C. E.

Seniors

HAROLD F. POMEROY

Electrical Engineering

Dalton, Massachusetts

Paddle Rush (1, 2); Class Basketball (1); A. I. E. E.

JOHN A. PORTER

ΣΑΕ

Mechanical Engineering

Worcester, Massachusetts

Jay Vee Basketball (1); Rope Pull (2); Paddle Rush (1, 2); Tech Council (3); Track (4); Aero Club (4)

MICHAEL C. RALLIS

ΘΥΩ

Civil Engineering

Lowell, Massachusetts

Paddle Rush (1); Class Soccer (2); A. S. C. E.; Class Basketball (2)

Seniors

MURRAY ROBINSON

ΘΥΩ

Electrical Engineering

WASHINGTON, D. C.

A. I. E. E.

GEORGE E. ROCHEFORD

ΣΑΕ

Civil Engineering

WORCESTER, MASSACHUSETTS

Newman Club (1, 2, 3, 4); Soph Hop Committee; Senior Prom Committee

JACOB A. SACKS

ΣΩΨ

Chemical Engineering

WORCESTER, MASSACHUSETTS

Camera Club (1); Rifle Club, (3, 4); Paddle Rush (1, 2); Skep Chymists (3, 4)

Seniors

LOUIS SADICK

ΣΩΨ

Mechanical Engineering

WORCESTER, MASSACHUSETTS

Class Track (1, 2); Golf (1, 2, 3, 4); Jay Vee Basketball (1), Class (1, 2, 3, 4); Paddle Rush (1, 2); Soph Hop Committee; Junior Prom Committee; Commencement Committee

G. ALAN SANBORN

Mechanical Engineering

LAWRENCE, MASSACHUSETTS

ALAN F. SHEPARDSON

ΦΓΔ

Chemical Engineering

PITTSFIELD, MASSACHUSETTS

President Camera Club (2, 3); Freshman Swimming Team; Football (2, 3); Reporter *Tech News* (2); Skep Chymists (2, 3, 4), Pres. (4); Junior Prom Com.; Permanent Class Treasurer; Executive Secretary Tech Council (3, 4); PEDDLER, Photographic Editor (4)

Seniors

GEORGE A. SHERWIN

ΑΤΩ

Mechanical Engineering

Keene, New Hampshire

Soccer (1, 2, 3), Class (1, 2); Tennis (1, 2, 3), Class (1, 2); *Tech News* (1, 2, 3, 4), Secretary (4); Tech Carnival Committee (2); Soph Hop Committee; Junior Banquet Committee; Commencement Committee; Tech Council (4); Interfraternity Council (3); Peddler (1, 2, 3, 4), Editor-in-Chief (4)

BURTON H. SIMONS

ΛΧΑ

Electrical Engineering

Worcester, Massachusetts

Paddle Rush (1, 2); Rope Pull (1, 2); A. I. E. E.

CHARLES E. SLIVA

ΘΚΦ

Mechanical Engineering

Turners Falls, Massachusetts

Football (2, 3); Basketball (3); Tennis (3); Class Basketball (1, 2, 3, 4); Class Tennis (1, 2); Class Soccer (1, 2); Newman Club; Tech Carnival Committee

Seniors

BENJAMIN H. SMITH, JR.

ΣΞ

Electrical Engineering

Bloomfield, New Jersey

Rope Pull (2); Paddle Rush (1, 2); Cosmo Club (1, 2, 3, 4); Class Football (2); *Tech News* Reporter (2); Junior Business Assistant Peddler (3), Business Manager (4); A. I. E. E.

KINGSTON C. SMITH

ΛΧΑ

Electrical Engineering

West Newton, Massachusetts

Cross Country (1, 2, 3); Band (1); Class Track (1, 2); Class Football (2); A. I. E. E. Rope Pull (2); Paddle Rush (1, 2)

JOSEPH A. STEAD

ΘΧ

Civil Engineering

Millbury, Massachusetts

Paddle Rush (1, 2); Rope Pull (1, 2); Secretary, A. S. C. E. (3), President (4); Tech Council (4)

Seniors

WAYNE L. STEVENS

Electrical Engineering

West Brookfield, Massachusetts

Football (1); Orchestra (1); Band (2)

CARL N. SVENSON

TBII Skull

Electrical Engineering

Worcester, Massachusetts

Rope Pull (2); Paddle Rush (2); A. I. E. E., Secretary (4); Basketball (2, 3, 4); Co-Captain (4); Class Basketball (2, 3, 4); Permanent Class Historian

FREDERICK W. SWAN, JR.

ΦΓΔ

Mechanical Engineering

Dedham, Massachusetts

Seniors

J. HEADEN THOMPSON

Electrical Engineering

TORRINGTON, CONNECTICUT

Radio Club (1, 2, 3, 4), Vice-President (1), President (2, 3); *Tech News* (1, 2); Glee Club (2, 3, 4); PEDDLER (2, 3, 4), Sports Editor (4); A. I. E. E.

F. STANLEY WHITE

ΘX

Mechanical Engineering

PAWTUCKET, RHODE ISLAND

Paddle Rush (1, 2); Rifle Club (2, 3); Aero Club (4); Radio Club (1, 2, 3, 4), Treasurer (2, 3, 4); A. S. M. E.

HAROLD C. WHITMAN

ΘΥΩ

Mechanical Engineering

MARLBORO, MASSACHUSETTS

Soph Vig Committee; Glee Club (1, 2, 3); Carnival Committee (2)

Seniors

ABBOTT D. WILCOX

ΛXA

Mechanical Engineering

GUILFORD, CONNECTICUT

Tech News (1, 2); Aero Club (2, 3, 4), Treasurer (2); Baseball Compet (2); A. S. M. E.

GEORGE P. WOOD

Mechanical Engineering

SOUTHBRIDGE, MASSACHUSETTS

Rope Pull (1, 2); Paddle Rush (1, 2); Glee Club (2, 3, 4); Librarian (3, 4)

HEWITT E. WILSON

ΘX

Mechanical Engineering

MANCHESTER, CONNECTICUT

Rope Pull (1); Assist. Manager Track (3); Glee Club (1, 2, 3, 4); A. S. M. E.

Seniors

JOHN H. WYMAN

Electrical Engineering

MEDWAY, MASSACHUSETTS

Radio Club (1, 2, 3, 4); Rifle Club (3); A. I. E. E.

FREDERICK L. YEO

ΦΓΔ

Civil Engineering

WINCHESTER, MASSACHUSETTS

Camera Club (1); Compet Football (2); Soph Hop Committee; Assist. Manager Football (3); A. S. C. E.

JOHN D. CAHILL

Mechanical Engineering

WORCESTER, MASSACHUSETTS

Seniors

Jacob Bresslar
Edwin Brewer
Robert Bruce
Anthony Caparelli
Allen Chase
Frederick Cole
Gordon Creamer
George Dautrich
Mason Dudley
Karl Eastman
Alfred Edgerton
Murray Edinburg
Alton Fleming
Charles Fowler
Thomas Frary
Norman Gaudreau
Elmer Gifford
Robert Gould
Roger Guild
William Hannah
Daniel Harrington
Mortimer Harris
David Hill
Hilliard Hiller
Robert Hood
Ralph Houdush
Richard Hudson
Trevor Hurst

Edward Jaffee
Charles McCormick
Nelson Marshall
Robert Maynard
Lawrence Morrison
David Morse
Elwyn Murdock
Guy Narartonis
Philip Nigro
Howard Osborn
Henry Plimpton
Charles Prentice
William Procter
Richard Remy
John Richardson
Dix Robbins
Domenick Rossetti
Anders Sandquist
Herbert Sherwin
Laurence Shields
Stedman Smith
Neil Starr
William Titley
Arthur Tripp
Ray Wells
Michael Wilson
Robert Wright

Lost, Strayed or Stolen

AMIDON

Class of 1937

D. W. Woodward, *President*

J. R. Casey, *Vice-President*

J. F. Moore, *Secretary*

P. G. Atwood, *Treasurer*

H. S. Fuller, *Historian*

MECHANICAL ENGINEERING

KINGSTON E. ATWOOD, Worcester, Mass.
ΑΤΩ; Chairman Junior Banquet (3); Chairman Tech Carnival (3); S. C. A. Cabinet (1, 2, 3); Soph Hop Committee; Interfraternity Basketball.

JOHN J. BALASEVICH, East Wareham, Mass.
ΘΧ; Track (2, 3).

JOHN R. CASEY, Worcester, Mass.
ΑΤΩ; Newman Club (1, 2); Varsity Baseball (1, 2, 3); Interfraternity Relay (2); Class Treasurer (2); Soph Hop Committee; Rope Pull (2); Class Vice-President (3); Tech Council; Tech Banquet Committee (3).

CHAUNCEY D. CHADWICK, Randolph, Vt.
ΦΣΚ; Junior Varsity Basketball; *Tech News* (1), Junior Editor (2), News Editor (3); Junior Jacket Committee (2).

WILLIAM COOPER CLARK, Fairview, Mass.
Soccer (1, 2, 3); Masque Treasurer (3).

HAROLD NEWTON COX, JR., Southold, L. I., N. Y.
ΛΧΑ; Bank (1, 2, 3); Glee Club (1, 2, 3); Masque (2, 3); Cross Country (1, 2).

ROLAND O. FARRAR, Worcester, Mass.
ΦΣΚ; Football Assistant Manager-elect (2).

PAUL R. GLAZIER, Millbury, Mass.
ΘΧ; Rope Pull (1, 2); Paddle Rush (1, 2).

HERBERT W. GRUNDSTROM, Worcester, Mass.
ΦΣΚ; Football (1, 2, 3); Class Football (1, 2); Class Track (1, 2); Soph Class Nominating Committee (2); Fraternity Relay (1).

HERBERT G. GUSTAFSON, Worcester, Mass.
ΘΧ; Class Soccer (1, 2); Rope Pull (1, 2); Paddle Rush (1, 2).

CALEB D. HAMMOND, JR., Maplewood, N. J.
ΦΓΔ; Rope Pull (2); Class Rifle Team (1); Football Compet (2); Assistant Manager Football (3); Interfraternity Relay (3); Interfraternity Baseball (1, 2, 3); Football Manager Elect (3); Chairman Junior Prom Committee (3); Cheerleader (3).

JOHN HIGGINSON, Milford, Conn.
ΛΧΑ; Rope Pull (1); Paddle Rush (1); Compet Soccer (2); Junior Jacket Committee; A. S. M. E. (2, 3).

WALTER HENRY HOLT, West Boylston, Mass.
Glee Club (1, 2, 3); Class Soccer (1, 2); Soccer (1, 2, 3).

A. HALLIER JOHNSON, Hopedale, Mass.
Rifle Club (1, 2, 3); A. S. M. E. (3).

C. W. LAUBIN, Hartford, Conn.
Rifle Club (3); Camera Club (3).

MAXWELL ELLIOT MARSHALL, Holyoke, Mass.
ΣΩΦ; Frosh Swimming; Swimming (2); Paddle Rush (1, 2); Rope Pull (1, 2).

DOUGLAS K. MERRILL, Ware, Mass.
ΛΧΑ; Class Tennis (1, 2); Rope Pull (2); Paddle Rush (1, 2); Tech Carnival Committee (2); Class Soccer (1, 2); Basketball Compet (2); Interfraternity Council Delegate (3); Junior Prom Committee (3).

JAMES FUERY MOORE, Holyoke, Mass.
ΘΧ; Rope Pull (1, 2); Paddle Rush (1, 2); Class Treasurer (1); Band (1, 2); Masque (1, 2); Class Football (1, 2); Tech Carnival Skit (1); Junior Jacket Committee; Glee Club (2); Peddler (2).

THOMAS E. O'NEIL, Lynn, Mass.
ΦΣΚ; Class Soccer (1, 2); Class Secretary (2).

CARL S. OTTO, South Hadley Center, Mass.
ΘΥΩ; Paddle Rush (1, 2); Rope Pull (1, 2); Glee Club (2, 3); Class Tennis (2); *Tech News*, Assistant Manager (2); Business Manager (3).

CHANDLER PLIMPTON PIERCE, Lunenburg, Mass.
ΛΧΑ; Paddle Rush (1, 2); Rope Pull (1, 2); Glee Club (2, 3); Assistant Manager of Spring Track (3); Junior Banquet Committee (3).

WHELDON G. RICHARDS, Remsen, N. Y.
ΛΧΑ; A. S. M. E. (2, 3); Compet Football (1, 2); Compet Swimming (1, 2); Paddle Rush (1, 2); Soph Hop Committee (2, 3).

FRANCIS W. ROLLINS, Millbury, Mass.
Band (1); A. S. M. E. (1, 3).

J. MORRISON SMITH, Washington, D. C.
ΑΤΩ; Captain Freshman Swimming (1); Swimming (2, 3); Soccer (2); Football (3); Assistant Manager of Baseball (3); Secretary *Tech News* (3); Rope Pull (1, 2); Paddle Rush (1, 2); Soph Hop Committee.

VINCENT OLOF STROMBERG, Auburn, Mass.
ΦΣΚ.

JAMES F. SWARTWOUT, JR., Saratoga Springs, N. Y.
Interclass Football (1); Radio Club (1); Paddle Rush (1); Dormitory Committee (1); Interclass Soccer (2); A. S. M. E. (2).

FIELDING TAYLOR, JR., Haverhill, Mass.
ΦΓΔ; Class Football (1, 2); Varsity Football (1); Band (1); Varsity Baseball (1, 2).

JOHN BLEVNEY WILLARD, New Rochelle, N. Y.
ΦΓΔ; Rope Pull (1, 2); Masque (1, 2); Soccer (1, 2); Paddle Rush (1, 2).

BLAIR WHITCOMB, Fitchburg, Mass.
ΛΧΑ; Varsity Track (2); Glee Club (1, 2); Rifle Club (1, 2); Aero Club (1, 2); A. S. M. E. (2, 3); Rope Pull (1); Paddle Rush (1, 2).

DANA WHITNEY WOODWARD, Bloomfield, N. J.
ΦΓΔ; Band (1); Masque (1); Dorm Comm. (1); Class Football (1, 2); Varsity (W) (2); Class Officer (1); Class President (2, 3); Tech Council (2, 3); Athletic Council (3); Assistant Manager Basketball (3); Junior Editor *Tech News* (3); Cosmopolitan Club (1, 2, 3); Class Basketball (3).

Juniors

ELECTRICAL ENGINEERING

PHILLIP G. ATWOOD, Worcester, Mass.
ATΩ; Carnival Skit (1); Paddle Rush (1); Class Soccer (2); Class Bowling (2); Soph Hop Committee (2); Assist. Manager Basketball (3); Class Treasurer (2, 3); Junior Prom Committee (3); Manager Elect Basketball.

WILLIAM E. BROWN, Norwich, Conn.
Band (1, 2, 3); Camera Club (1, 2, 3); A. I. E. E. (3).

JULIAN RANDOLPH BUCK, Portland, Me.
ΘΥΩ; Class Swimming (1, 2); Paddle Rush (1, 2); Rope Pull (2); Class Secretary (2); Soph Hop Comm. (2); Interfraternity Council (3); Interfraternity Ball Comm. (3); Junior Banquet Comm. (3).

WILLIAM E. CAREW, JR., Worcester, Mass.
ΦΣΚ; Football (1, 2); Track (1, 2, 3); A. I. E. E.; Class Football (1, 2); PEDDLER staff.

JOHN H. CHAPMAN, Swampscott, Mass.
Rope Pull (1, 2); Paddle Rush (1, 2); Glee Club (1, 2); Varsity Swimming; Soph Hop Committee; Assistant Manager *Tech News* (2); Class Soccer (2); Circulating Manager *Tech News* (3); Manager-elect Varsity Soccer.

JOHN HENRY COVELL, JR., Worcester, Mass.
Rope Pull (2); Paddle Rush (1, 2).

C. CHAPIN CUTLER, Springfield, Mass.
President Radio Club (3), Vice-President (1, 2); Rope Pull (1, 2); Paddle Rush (1, 2); A. I. E. E.; Assistant Manager Boyntonians (3).

HENRY C. DEARBORN, Summit, N. J.
ΘΥΩ; Football (1, 2, 3); Freshman Swimming (1); Swimming (2, 3).

RUNALD VINCENT DEFEO, New Haven, Conn.

WILLIAM PARKE FRAWLEY, Worcester, Mass.
ATΩ; TBΠ; Paddle Rush (1); Track (1); Class Football (1, 2); Track (2, 3); A. S. M. E.; Varsity Football (2, 3); Soph Carnival Skit.

WILLIAM FREMONT HAM, Worcester, Mass.
ΘΥΩ; Baseball Compet (2); Class Soccer (1, 2); Tech Carnival Skit (2).

R. PAUL HAMMOND, South Sudbury, Mass.
ΘX; Radio Club (3).

DANIEL J. HASTINGS, JR., Worcester, Mass.
TBΠ; TKΦ; Junior Prom Comm.; Newman Club; Paddle Rush (1); Rope Pull (1).

RALPH H. HOLMES, Worcester, Mass.
Rope Pull (1, 2); Paddle Rush (1); A. I. E. E.

STANLEY HYMAN, White Plains, N. Y.
Rope Pull (1, 2); Paddle Rush (1, 2); Soccer (1, 2); PEDDLER (2); Cosmopolitan Club (1, 2).

BASIL C. KIMBALL, Westboro, Mass.
ΘΥΩ; Paddle Rush (1, 2); Rope Pull (1, 2); PEDDLER (1, 2).

NATHANIEL I. KORMAN, North Attleboro, Mass.
Radio Club (1, 2); Secretary (2).

STANLEY THOMAS LUSAS, Woodbury, Conn.
Track (1, 2, 3); Radio Club (3); A. I. E. E. (3); Basketball (1); Rifle Club (1); Rope Pull (1, 2); Paddle Rush (1, 2).

RICHARD J. LYMAN, Worcester, Mass.
ΛXA; Glee Club (1, 2, 3); Rifle Club (1); Class Rifle Team (1, 2); Captain (2); Rope Pull (1, 2); Paddle Rush (1, 2); A. I. E. E. (3).

MICHAEL HENRY MANZI, Millbrook, N. Y.

FRANCIS HENRI MARCHAND, Webster, Mass.
A. I. E. E.; Rifle Club.

SAMUEL WILLIAM MENCOW, Worcester, Mass.
ΣΩΨ; Relay (1, 2); Indoor Track (1, 2); Track (1, 2); Soph Jacket Comm.; Class Track (1, 2); Class Football (1, 2); Rope Pull (2); Soph Vigilance Committee.

LAWRENCE F. MEROW, Worcester, Mass.
ΘKΦ; Captain of Frosh Rope Pull Team, Captain of Soph Rope Pull Team; Rifle Club (1, 2); Paddle Rush (1, 2); Soph Hop Committee; Junior Banquet Committee: A. I. E. E.

THOMAS MICHAEL NOLAN, Worcester, Mass.
Soph Hop Committee.

JOHN JOSEPH O'DONNELL, Shrewsbury, Mass.
J. V. Basketball (3).

FRANCIS WILLIAM PLANKEY, Dalton, Mass.
ATΩ; Masque (1); Newman Club (1, 2); Class Soccer (1, 2).

JOHN E. POETON, Southbridge, Mass.
ΛXA; Paddle Rush (1); Band (1, 2); Track (1, 2, 3).

ALRIC H. POWELL, Worcester, Mass.
ΦΓΔ; TBΠ; Class Soccer (1, 2); Varsity Soccer (3); Sophomore Hop Committee; Camera Club (2, 3); Cosmopolitan (1, 2, 3); Glee Club (1, 2, 3); Vice-President (3); Assistant Editor *Tech Handbook* (3); Photo Assistant on PEDDLER (3); A. I. E. E.; Soccer Compet (2); Paddle Rush; Rope Pull.

ROBERT W. POWERS, Worcester, Mass.
ΣAE; Newman Club; Assistant Manager Cross Country (3); Junior Prom Committee; Chairman of Soph Carnival Act (2); Rope Pull (1, 2); Paddle Rush (1, 2); Interfraternity Council (3, 4); Frosh-Soph Soccer (2).

ROBERT SEARLE RICH, Framingham Center, Mass.
Paddle Rush (1, 2); Radio Club (1, 2, 3).

ARTHUR J. SCHUMER, Brooklyn, N. Y.
ΣΩΨ; PEDDLER (2, 3); Camera Club (1, 2, 3); Radio Club (2).

GILBERT BARKER SMITH, Nichols, Conn.
ΘΥΩ; Class Football (1); Paddle Rush (1, 2).

WILLIAM MICHAEL STANTON, Wilton, N. H.
Friars; Rope Pull (1, 2); Paddle Rush (1, 2); Radio Club (1, 2, 3); Newman Club (1, 2, 3); S. C. A. (3); A. I. E. E. (3).

PAUL J. STONE, Auburn, Mass.
ΛXA; Rope Pull (1, 2); Paddle Rush (1, 2).

H. RICHARD TOWNSLEY, Ashfield, Mass.
ΦΣΚ; Football (W) (2); Track (1, 2, 3).

WILLIAM W. WORTHLEY, Lowell, Mass.
ΦΣΚ; Soccer (1, 2); Radio Club; Glee Club (1, 2, 3); Tech Quartet (2, 3); Soph Skit (2); Soph Hop Committee (2); Junior Editor *Tech News* (3); Secretary Glee Club (3).

HENRY T. WROBEL, Worcester, Mass.
Radio Club (1, 2, 3); Paddle Rush (1, 2); Chairman A. I. E. E. (3); Varsity Soccer (3); Class Soccer (1, 2); Rope Pull (1, 2); At Home Day Committee (3); Tech Council (3).

CIVIL ENGINEERING

SIDNEY D. ALPERT, Chicopee Falls, Mass.
ΣΩΨ; Class Basketball (1, 2, 3); Band (1, 2, 3); Junior Banquet Committee.

DONALD BEEBE, Quaker Hill, Conn.
ΦΓΔ; Compet *Tech News* (1); Football (2); Baseball (2).

BEVERLY ALLEN BENJAMIN, Shelburne Falls, Mass.
ATΩ; A. S. C. E. (2, 3); Business Manager Tech Carinval (3); PEDDLER (1, 2, 3); Assistant Editor (3); Masque (1, 2, 3); Business Manager (3); Assistant Swimming Manager (3); Manager-elect.

WILLIAM S. BUSHELL, Hamden, Conn.
ΦΓΔ; Swimming Team (1); PEDDLER, Junior Editor; Assistant Manager of Golf; A. S. C. E.

JARL ARTHUR CARLSON, Worcester, Mass.
ΦΣΚ; Varsity Football (1, 2); Soph Hop Committee; Vice-President Class; Junior Banquet Committee.

JERRY CAPUTO, Boston, Mass.
ΘX

GORDON FREDERICK CROWTHER, Framingham, Mass.
ATΩ; Band (1, 2); Paddle Rush (1, 2); A. S. C. E.

MORTON SAMUEL FINE, Worcester, Mass.
ΣΩΨ; Band (1, 2, 3); Glee Club (3); Orchestra (2); A. S. C. E. (2, 3); Class Soccer (2); Soph Hop Committee (2); Paddle Rush (1, 2).

L. F. GRANDER, Worcester, Mass.
Track (1); Cross Country.

FRANCIS S. HARVEY, Worcester, Mass.
TKΦ; Indoor Track (2); Relay (2); Baseball (1).

WESLEY P. HOLBROOK, So. Weymouth, Mass.
ΘX; Band (1, 2, 3,); Glee Club (1, 2, 3): A. S. C. E. (2, 3); Cosmopolitan Club (1, 2, 3); Masque (3); Paddle Rush (1, 2); Rope Pull (1, 2); Compet Swimming (2).

Juniors

HAROLD I. JOHNSON, JR., Dedham, Mass.
ΘΥΩ; Class Football (1, 2); Class President (1); Class Tennis (1); Tech Council (1, 2); *Tech News*, Junior Editor (2); Tech Banquet Committee (2); Football (1, 2).

CARL EARL LARSON, Jr., Marlborough, Conn.
ΘX; Track (1, 2).

RICHARD R. LEONARD, Calais, Me.
Tech Banquet Skit (2); Class Track (2).

RAY KEYES LINSLEY, JR., Bristol, Conn.
ΛXA; TBΠ; Assistant Manager Fall Track (3); Stage Manager Masque (3); Secretary A. S. C. E. (3); At Home Day Comm. (3); Paddle Rush (1, 2); Fencing Club (1); Masque (2, 3).

FOSTER CLARK POWERS, Worcester, Mass.
Paddle Rush (1, 2); A. S. C. E. (2, 3).

OLIVER H. RAINE, Auburn, Mass.
A. S. C. E., Vice-President (3).

RAYMOND SCHUH, Southbridge, Mass.
ΘΥΩ; Glee Club (1, 2); Rifle Club (1, 2); Paddle Rush (1, 2); Rope Pull (1, 2); Class Vice-President (1); S. S. A. Cabinet (1).

CHEMICAL ENGINEERING

ERVING ARUNDALE, East Orange, N. J.
ΘX; Band (2, 3); Skeptical Chemists (2, 3); Class Football (2); Class Basketball (3); Publicity Manager Masque (3).

LAWRENCE K. BARBER, Brattleboro, Vt.
ΘX; Band (1, 2, 3); Glee Club (2, 3); PEDDLER Staff (1, 2, 3); Ass't Manager Spring Track (3); Skeptical Chemists (2, 3).

KENNETH E. BENNETT, Fairhaven, Mass.

MOSES G. COHEN, Worcester, Mass.
ΣΩΨ; Band (1, 2, 3); Class Basketball (1, 2, 3); Rope Pull (1, 2); Paddle Rush (1, 2); Skeptical Chemists (2); Soph Hop Committee (2).

FRANK E. CUTLER, Worcester, Mass.
ΣΩΨ.

HENRY S. FULLER, Washington, D. C.
ΦΓΔ; Class Historian (1, 2, 3); Vice-President Cosmopolitan Club (3); Skeptical Chemists (1, 2, 3); Paddle Rush (1, 2,); Rope Pull (1).

WILLIAM F. HALL, Worcester, Mass.

EDWARD H. HANSON, Worcester, Mass.
ΣAE; Rope Pull (1, 2); Paddle Rush (1, 2); Football (1); Swimming (1, 3); Track (3); Skeptical Chemists (3).

ARTHUR W. JAEGER, Brooklyn, N. Y.
ΣAE.

JOHN F. McGINNIS, Worcester, Mass.
Rope Pull (1, 2); Skeptical Chemists (2).

CHARLES R. MICHEL, Upper Montclair, N. J.
ΦΣK; Rope Pull (1, 2); Paddle Rush (1, 2); Class Football (1); Class Soccer (2); Class Basketball (1, 2, 3); J. V. Basketball (2, 3); Class Tennis (2, 3); Class Swimming (2); Varsity Tennis (2, 3); Camera Club (2, 3); Skeptical Chemists (2, 3).

SAMUEL S. NAISTAT, Worcester, Mass.
ΣΩΨ; Glee Club (1, 2); Class Tennis (1); Paddle Rush (1, 2); Skeptical Chemists (2).

JAMES B. PATCH, JR., Millville, N. J.
Freshman Swimming, Glee Club (1, 3); Cosmopolitan Club (1, 2); Cross Country (3); Track (3); Class Soccer (2); Skeptical Chemists (2).

RICHARD PROKOP, Bronxville, N. Y.
ΘX; Rifle Club (1, 2); Skeptical Chemists (2, 3).

JOHN B. SUTLIFFE, Waterbury, Conn.
ΦΓΔ; Cosmopolitan Club (1, 2, 3); Vice-Pres. (2); Skeptical Chemists (1, 2, 3), Vice-Pres. (2); Class Tennis (2); Cross Country (3); S. C. A. Cabinet (3); Dorm Committee (1); *Tech News* Editor (3); Tech Council (3); Banquet Committee (3); Soph Hop Committee (2).

ROBERT WEBSTER, Hartford, Conn.
ΦΓΔ; Football (1, 2, 3); Track (1, 2, 3); Class Football (1, 2).

TALBOT F. WENTWORTH, Framingham Center, Mass.
ΦΓΔ; Skeptical Chemists (2, 3); Tennis (3).

LEONARD YOUNG, Worcester, Mass.
TBΠ; Rope Pull (1, 2); Paddle Rush (1, 2); Skeptical Chemists (2, 3).

Juniors

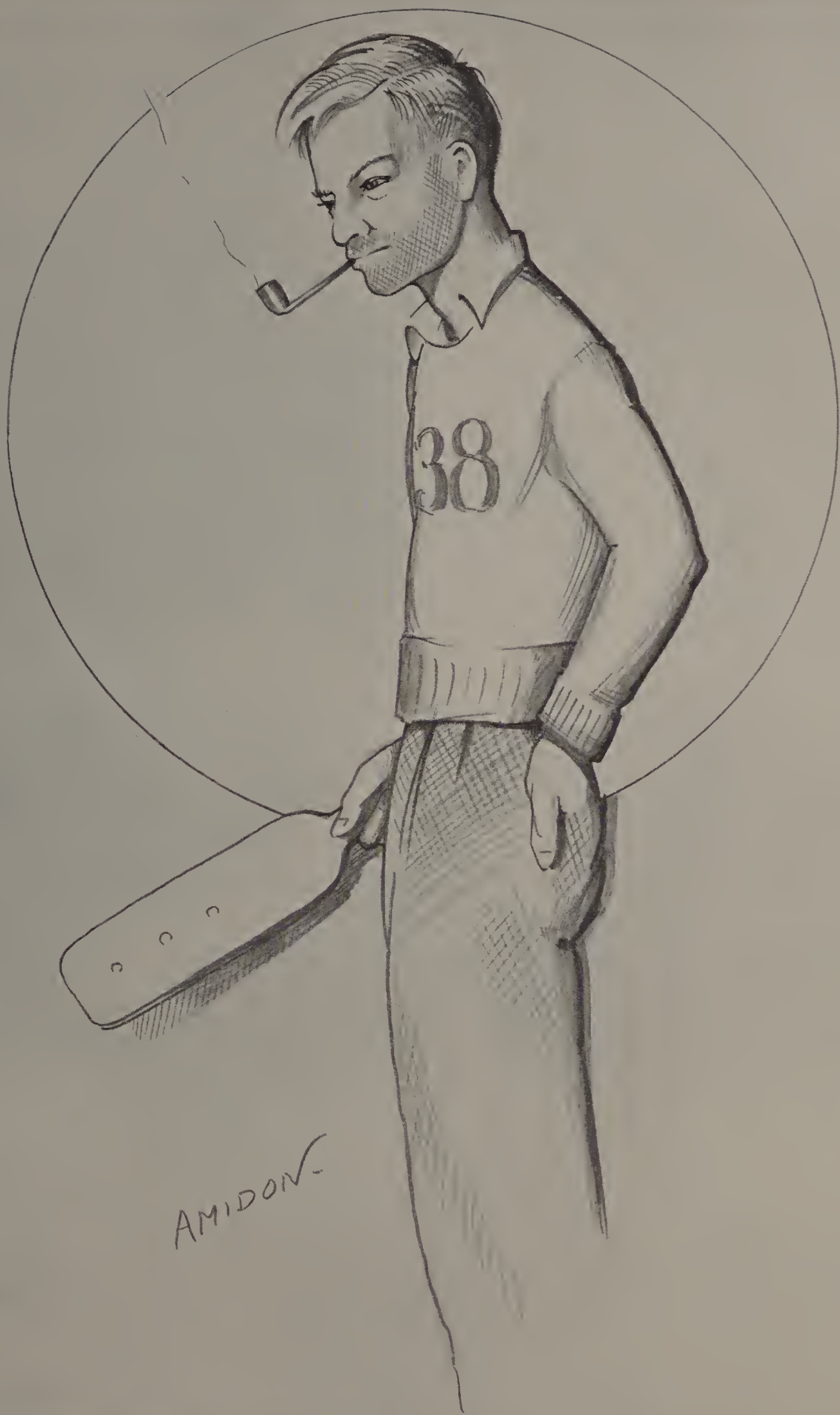
38
AMIDON

Class of 1938

J. E. Germain, *President*

R. M. Elliot, *Vice-President*

R. F. Burke, Jr., *Secretary*

E. E. Gustafson, *Treasurer*

R. H. Nimmo, *Historian*

MECHANICAL ENGINEERING

LUCIAN T. ALLEN, Holden, Mass.
ΦΓΔ; Rifle Club (1, 2), President (2); Rifle Team (1, 2), Captain (2); Class Rifle Team (1, 2); Glee Club (2).

WILLIAM B. ALLISON, Rutland, Mass.

ROBERT A. BABCOCK, Canton, Mass.
Glee Club (2); Aero Club (1, 2); Class Soccer (1); Tennis Compet (2).

PAUL H. BERGSTROM, Holden, Mass.
ΘX; Basketball (1, 2) bWb; Class Soccer (1); Class Bowling (1); Rope Pull (1, 2); Paddle Rush (1, 2).

DONALD R. BISHOP, Newport, R. I.
ΦΓΔ; Football Compet (2).

FREDERICK J. BURG, Brooklyn, N. Y.
ΣΩΨ; Rope Pull (1); Paddle Rush (1, 2); Class Soccer (2).

PIERCE CHESWORTH, East Milton, Mass.
ΣAE; Paddle Rush (1, 2); Rope Pull (1, 2); Class Football (2).

DONALD B. CLARK, Eastford, Conn.
Band (1, 2); Paddle Rush (2).

ARTHUR A. DAVIS, Milton, Mass.
ATΩ; Glee Club (1, 2); Paddle Rush (1); Rope Pull (1, 2).

JOHN V. DELANY, Worcester, Mass.
ATΩ; Newman Club (1, 2); Director (2).

ALLEN R. DESCHERE, New Rochelle, N. Y.
Tech News (1, 2); Junior Editor-elect; Glee Club (1, 2); Band (1, 2); Rope Pull (1).

ROY S. EDMANDS, Westboro, Mass.
Paddle Rush (1, 2); Rope Pull (2).

RICHARD M. ELLIOTT, New Rochelle, N. Y.
ΦΓΔ; Football (1, 2) W; Basketball (1, 2) bWb; Class Football (1, 2); Class Basketball (1, 2); Class President (1); Class Vice-President (2); Tech Council (1, 2); Tech Carnival Skit (1); Peddler (1, 2).

E. MORTON FENNER, Millburn, N. J.
ΘX; Class Chairman (1); Assistant Manager-elect, Fall Track; Masque (1, 2); Assistant Publicity Manager (2); Junior Jacket Committee; Cosmopolitan Club (2); Peddler (1).

ROBERT H. FIELD, Brooklyn, Conn.
ΦΣK; Class Track (1, 2); A. S. M. E. (2).

JOHN E. GERMAIN, Worcester, Mass.
ΣAE; Football (1, 2) W; Baseball (1, 2) W; Track (1) W; Class Football; Class President (2); Tech Council (2); At Home Day Committee (2); Tech Banquet Committee (2).

ALLEN H. GRIDLEY, JR., Pelham, N. Y.
ΦΓΔ; Football (1); Track (1); Glee Club (1, 2); Band (1, 2); Rope Pull (1, 2); Paddle Rush (1, 2); Cosmopolitan Club (1); Masque (1, 2).

ERNEST E. GUSTAFSON, Worcester, Mass.
ΛXA; Paddle Rush (1, 2); Rope Pull (1, 2); Class Treasurer (2).

CLARE W. HARRIS, Clinton, Mass.
Class Bowling (2).

J. ADAMS HOLBROOK, Worcester, Mass.
ΛXA.

MILTON P. HUBLEY, Worcester, Mass.
Archery Club (2); Rifle Club (2).

FRANK H. JENKINS, Worcester, Mass.
ATΩ; Basketball (1, 2) W; Class Basketball (1, 2); Sophomore Hop Committee; Class Soccer (1, 2).

GLEASON W. JEWETT, Gardner, Mass.
ΘΥΩ; Rope Pull (1); Paddle Rush (1, 2); Class Basketball (1); Class Football (2); Aero Club (1, 2).

ROBERT KARAKOOSH, Worcester, Mass.
ΛXA; Aero Club (2); Camera Club (1, 2); Sophomore Hop Committee; Paddle Rush (1, 2); Rope Pull (1, 2).

WALTER E. KNAPP, Worcester, Mass.
ΦΓΔ; Band (1, 2).

M. LEONARD KUNIHOLM, Gardner, Mass.
ΦΓΔ; Class Swimming (1, 2).

JOHN G. LAWRENCE, Springfield, Vt.
ΦΓΔ; Rifle Team (2); Class Tennis (1); Class Soccer (1, 2); Class Rifle Team (2); Glee Club (1, 2); Rope Pull (1); Paddle Rush (1, 2).

EVERETT W. LEACH, Worcester, Mass.
ΘΥΩ; Football (1, 2); Class Football (1, 2); *Tech News* (1, 2), Junior Editor-elect; Chairman Junior Jacket Committee; Rope Pull (1, 2); Paddle Rush (1, 2).

RAYMOND H. TOLMAN, Worcester, Mass.
Band (1, 2); Class Soccer (1, 2).

EDWARD E. TURNER, Hamden Conn.
ΦΣK; Assistant Manager-elect Soccer; Tech Carnival Skit (1, 2).

EARL R. VICKERY, JR., Millbury, Mass.
ΣAE; Class Football (2).

JOSEPH H. WALL, Spencer, Mass.

MASON B. WHITING, Norwich, Conn.
ΛXA; Swimming (2); Rifle Club (1, 2); Rifle Team (1); Rope Pull (1); Head Coxswain.

BYRON H. WILSON, Worcester, Mass.
ΘΥΩ; Class Soccer (1, 2); *Tech News* (1, 2); Junior Editor-elect.

ROGER G. YOUNG, Norwich, Conn.
ΦΓΔ; Football (2); Class Football (1, 2); Rope Pull (1); Assistant Manager-elect Basketball; Sophomore Hop Committee.

Sophomores

CIVIL ENGINEERING

ROBERT B. ABBE, South Windham, Conn.
ΦΣΚ; Band (1, 2); Masque (1, 2); *Tech News* (1, 2).
THEODORE C. ANDREOPOULOS, Worcester, Mass.
EDWARD W. ARMSTRONG, Springfield, Mass.
ΘΥΩ.
RALPH L. BERRY, Dorchester, Mass.
ΛΧΑ; Relay Team (2); Masque (2); Radio Club (1); Astronomy Club (2); Paddle Rush (1, 2); Cross Country Compet (2); A. S. C. E. (2).
CHARLES C. BONIN, Yonkers, N. Y.
ΦΣΚ; Soccer (2); Track (1, 2); Paddle Rush (1, 2); *Tech News* (1, 2); Assistant Editor-elect; PEDDLER (1, 2).
RICHARD W. CLOUES, Shrewsbury, Mass.
Paddle Rush (1, 2); Rope Pull (1, 2).
ALBERT L. DELUDE, JR., Holyoke, Mass.
ΦΣΚ; *Tech News* (1, 2); Newman Club (1, 2); Paddle Rush (1); Rope Pull (1, 2).
RICHARD J. DONOVAN, Worcester, Mass.
Paddle Rush (1, 2); Rope Pull (1, 2); Class Soccer (2); Newman Club (1, 2).
FREDERICK ESPER, Worcester, Mass.
Paddle Rush (1, 2); Rope Pull (1); Newman Club (1, 2).
ROGER E. GRANT, Kennebunk, Maine
ΘΥΩ; Football (1) W; Class Football (1); Class President (1); Tennis (1, 2).
WILLIAM J. HARMON, Leicester, Mass.
Masque (1); Band (1, 2); Tech Banquet Skit (1).
JAMES P. IRVINE, Worcester, Mass.
ΘΧ; Cross Country (1); Class Track (1, 2); Class Football (1); Band (1, 2); Boyntonians (1).
ALBERT J. KULLAS, JR., Webster, Mass.
Class Football (2).
CHARLES L. LAVEZZOLI, Chester, Conn.
Newman Club (1, 2).
CARL J. LINDEGREN, Worcester, Mass.
ΘΥΩ; Track (2); *Tech News* (1, 2); Assistant Editor-elect.
ARTHUR H. MALBOEF, Worcester, Mass.
ΘΚΦ; Vigilance Committee; Class Soccer (2).
ANGELO G. MALLIS, Springfield, Mass.
ΣΑΕ; Rifle Team (1, 2); Class Rifle Team (1, 2); Tech Carnival Skit (1, 2); Class Soccer (2); Rope Pull (2); Rifle Club (1, 2); A. S. C. E. (2); Paddle Rush (1, 2).
DONALD L. MILLIKEN, West Springfield, Mass.
ΦΣΚ; Class Soccer (1, 2); Tech Carnival Skit (1, 2).
ROBERT W. O'BRIEN, Mount Vernon, N. Y.
ΣΑΕ; Newman Club (1, 2); Sophomore Hop Committee.
FRANCIS B. RITZ, Worcester, Mass.
JOHN B. SCALZI, Hopedale, Mass.
ROBERT C. STICKLE, Gardner, Mass.
FRANCIS B. SWENSON, Walpole, Mass.
ΘΧ; Paddle Rush (1); Rope Pull (1); Glee Club (1, 2); Class Swimming (1); Track Compet (2).
ROBERT M. TAFT, Worcester, Mass.
ΘΥΩ; Rope Pull (1, 2); Paddle Rush (1, 2); *Tech News* (1, 2); Track (2); Class Track (1, 2); Chairman Sophomore Hop Committee.
FRANCIS L. WITKEGE, Worcester, Mass.
Newman Club (1, 2); Paddle Rush (1, 2).

CHEMISTRY

ROBERT O. ALEXANDER, Worcester, Mass.
Rope Pull (1, 2); Paddle Rush (1, 2); Skeptical Chymists.
G. GILBERT ASHWELL, Cranford, N. J.
Relay Team (1, 2) W; Track (1, 2); Class Track (1); Class Football (1); Secretary Athletic Association (2).
EUGENE BERTOZZI, JR., Framingham, Mass.
Rope Pull (2).
THOMAS M. BONNAR, New Bedford, Mass.
ΦΣΚ; Soccer (2); Class Soccer (2); Paddle Rush (1, 2).
NORMAN A. BOULEY, Worcester, Mass.
ΘΚΦ; Soccer (1, 2) aWf; Swimming Team (1, 2); Class Soccer (1, 2); Class Swimming (1, 2); Class Bowling (1); Newman Club (1, 2); Skeptical Chymists (2); Sophomore Hop Committee.
JOHN C. BRADSHAW, Chicopee Falls, Mass.
Paddle Rush (1, 2); Rope Pull (1, 2); Rifle Club (1, 2).
ZIGMUND BURZYCKI, Norwich, Conn.
Camera Club (1); Radio Club (1, 2); Newman Club (1, 2).
NORMAN C. COFFIN, Nantucket, Mass.
ΦΣΚ; Track (1, 2) W; Class Track (1, 2); Paddle Rush (1, 2).
LEO J. CRONIN, Worcester, Mass.
ΘΚΦ; Class Track (1); Class Soccer (2); Paddle Rush (1, 2); Junior Jacket Committee; Newman Club (1, 2).
JOHN G. FOSTER, Bristol, Conn.
Radio Club (1, 2); Paddle Rush (1, 2).
THOMAS B. GRUZDIS, Worcester, Mass.
ΘΚΦ; Swimming Team (1, 2); Skeptical Chymists (1, 2); Vice-President-elect (2).
GEORGE E. HANFF, Pittsburgh, Pa.
ΛΧΑ; Radio Club (1, 2); Aero Club (2); Cosmopolitan Club (1); Astronomy Club (2).
WILLIAM D. HOLCOMB, Newtown, Conn.
ΦΓΔ; Track (1, 2); Class Track (1, 2); Skeptical Chymists (1, 2).
WALTER J. HOWARD, Worcester, Mass.
Tech News (1); Tech Carnival Skit (1); Skeptical Chymists (2).
ERIC L. MAGER, Leominster, Mass.
ARTHUR E. MARTELL, Worcester, Mass
ΘΚΦ; Rope Pull (2); Paddle Rush (1, 2).
ROBERT NIMMO, Bloomfield, N. J.
ΘΧ; Paddle Rush (1, 2); Rope Pull (1, 2); Tennis (1, 2) tWt; Class Tennis (1); Class Track (1); Assistant Manager-elect Swimming; Tech Banquet Skit (1); PEDDLER (1, 2).
JOHN F. PEAVEY, Springfield, Mass.
ΘΧ; Football (1); Soccer (2); Class Soccer (1, 2); Paddle Rush (1, 2); Rope Pull (1, 2); Glee Club (1, 2); Assistant Manager Rifle Team (2).
HANS P. PETERSON, Hartford, Conn.
Cosmopolitan Club (1, 2); Skeptical Chymists (2); Rope Pull (1, 2); Paddle Rush (2); PEDDLER (1).
DONALD F. PETHYBRIDGE, Fitchburg, Mass.
Paddle Rush (2).
ARNET L. POWELL, Worcester, Mass.
Paddle Rush (1); Class Track (1); Skeptical Chymists (2).
MAURICE PRESSMAN, Milford, Mass.
ROBERT E. PUPKAR, Worcester, Mass.
ΘΚΦ; Rope Pull (1); Paddle Rush (2); Newman Club (1, 2); Skeptical Chymists (2).
LOUIS M. SALTSMAN, Lowell, Mass.
ΣΩΨ; Paddle Rush (1, 2); Rope Pull (2); Skeptical Chymists (1, 2).
WARREN H. SCHAFER, Westfield, Mass.
Paddle Rush (2).
CARLTON H. SCHUPP, East Port Chester, N. Y.
ΣΑΕ; Paddle Rush (1, 2); Rope Pull (1, 2); Glee Club (1, 2).
DAVID G. SLOVIN, Worcester, Mass.
ΣΩΨ; Paddle Rush (1).
ROBERT LINN SOMERVILLE, Bound Brook, N. J.
ΦΓΔ; Skeptical Chymists (1, 2).
EDWARD J. TRAYNOR, Worcester, Mass.
MURRAY C. WILSON, Rome, N. Y.
ΑΤΩ; Football (1); Class Football (1); Tech Carnival Skit (1); Class Bowling (2); Assistant Manager-elect Football; Masque (2).
JOHN M. WISHNESKI, Worcester, Mass.

GENERAL SCIENCE

ROBERT A. EVANS, Hartford, Conn.
ΦΓΔ; Swimming Team (1, 2) sWt; Class Swimming (1, 2); Band (1); Cosmopolitan Club (2); Radio Club (2); Paddle Rush (2); Rope Pull (2).

Sophomores

SAMUEL A. ALUKAS, Worcester, Mass.
ΣΑΕ; Baseball (1); Paddle Rush (1, 2); Rope Pull (1, 2); Newman Club (1, 2).

JOHN A. BASKIS, Worcester, Mass.

J. HARPER BLAISDELL, Winchester, Mass.
ΦΣΚ.

RICHARD F. BURKE, JR., Williamsburg, Mass.
ΘΚΦ; Basketball (2); Class Basketball (1, 2); Class Football (2); Rope Pull (1, 2); Paddle Rush (1, 2); Class Historian (1); Class Secretary (2); Newman Club Director (1, 2).

ANDREW R. CONSTANT, JR., Grafton, Mass.
ΑΤΩ; Class Football (2); Class Basketball (1, 2); Class Bowling (1, 2); Class Swimming (2); Paddle Rush (2); Rope Pull (1, 2); Compet Swimming Team (2); Junior Jacket Committee.

ROBERT P. DAY, Methuen, Mass.
ΛΧΑ; Aero Club (1); Masque (2).

WARREN H. DAVIS, JR., Nashua, N. H.
ΘΧ; Football (1, 2); Class Football (1, 2); Masque (1, 2).

WILLIAM E. EATON, JR.

NEIL A. FITZGERALD, Worcester, Mass.
ΣΑΕ; Newman Club (1, 2); Secretary (2); A. I. E. E. (2).

NORMAN M. GAMACHE, Leominster, Mass.
ΣΑΕ; Football (1, 2) W; Class Football (1); Track (1).

RICHARD I. GRAY, Nashua, N. H.
Aero Club (1); Radio Club (1, 2); Treasurer (2); Vigilance Committee; A. I. E. E. (2).

JOHN C. HARVEY, JR., Chestnut, Hill, Mass.
ΘΥΩ; Camera Club (1); Rifle Club (1, 2); Secretary (2); At-Home-Day Committee (2); PEDDLER (1, 2).

HOWARD W. HAYNES, Bridgeport, Conn.
ΦΓΔ; Cosmopolitan Club (1, 2); Treasurer (2); Glee Club (1, 2); Camera Club (1, 2); Rope Pull (1, 2); Paddle Rush (1, 2); Assistant Manager-elect Fall Track.

WERNER P. HELD, South Hadley, Mass.

RAYMOND K. HOUSTON, Worcester, Mass.
ΛΧΑ.

DONALD W. HOWE, JR., Ware, Mass.
ΛΧΑ; Radio Club (1, 2).

SHERWOOD S. HOWES, Patten, Maine
ΛΧΑ; Rope Pull (1, 2); Paddle Rush (1); Swimming Team (1).

HARRIS W. HOWLAND, West Hartford, Conn.
ΘΧ; Swimming Team (2, 3) sWt.

ROBERT B. KEITH, Wollaston, Mass.
Band (1, 2).

PETER P. KOLISS, Farnumsville, Mass.
Class Football (2); Rope Pull (2).

BERNARD A. LOVELACE, Framingham, Mass.

DANIEL G. MAZUR, Hartford, Conn.
ΣΩΨ; Rope Pull (1, 2); Paddle Rush (1, 2); Radio Club (1, 2); Aero Club (1); A. I. E. E. (2); Fall Track Compet (2).

GEORGE W. McKENNA, Worcester, Mass.
ΦΓΔ; Glee Club (2); Radio Club (2); Newman Club (1, 2); Masque (2); Paddle Rush (2).

BRIAN H. MINALGA, Gilbertville, Mass.
ΘΧ; Track (2) W; Class Track (1, 2); Class Swimming (1, 2); Aero Club (1).

ARTHUR P. MOOSA, Worcester, Mass.
ΑΤΩ; Baseball (1, 2) W; Basketball (2) bWb; Class Basketball (2); Rope Pull (1, 2); Paddle Rush (1, 2); Tech Council (2, 3); Secretary Athletic Association (2); Vice-President (3); Class Vice-President (2); PEDDLER Junior Editor.

PAUL MICHAEL MURPHY, South Orange, N. J.
ΘΧ; Swimming Team (1, 2); Tech Carnival Committee (1, 2); Newman Club (1, 2); Baseball Compet (2); Class Historian (1).

ROBERT G. POTTS, West Orange, N. J.
ΦΣΚ; Paddle Rush (1, 2); Class Soccer (1); Football Compet (2); Assistant Manager-elect Swimming.

ALBERT J. RASCO, JR., Worcester, Mass.

HENRY M. RITZ, Worcester, Mass.
ΣΩΨ; Band (1, 2).

EMORY K. ROGERS, Worcester, Mass.
ΣΑΕ; Rope Pull (1, 2); Paddle Rush (1, 2); Class Secretary (1); Newman Club (1, 2).

MALCOLM G. SAFFORD, Springfield, Mass.
Cabinet S. C. A. (2).

RICHARD M. STAWIECKI, Webster, Mass.
Rope Pull (1, 2); Paddle Rush (1, 2); Class Football (2); A. I. E. E. (2).

ROBERT O. STEELE, Niagara Falls, N. Y.
ΣΑΕ; Paddle Rush (1); Rope Pull (2); Tech Carnival Skit (2).

ISADORE TOUBMAN, Hartford, Conn.
ΣΩΨ; Football (1, 2) W; Class Football (1, 2); Rope Pull (1); Tech Carnival Skit (1, 2); Junior Jacket Committee; Baseball Compet (2).

FRED E. WILEY, Hartford, Conn.
ΘΧ; Swimming Team (1, 2); Class Swimming Team (1, 2); Tech Carnival Skit (1, 2).

Sophomores

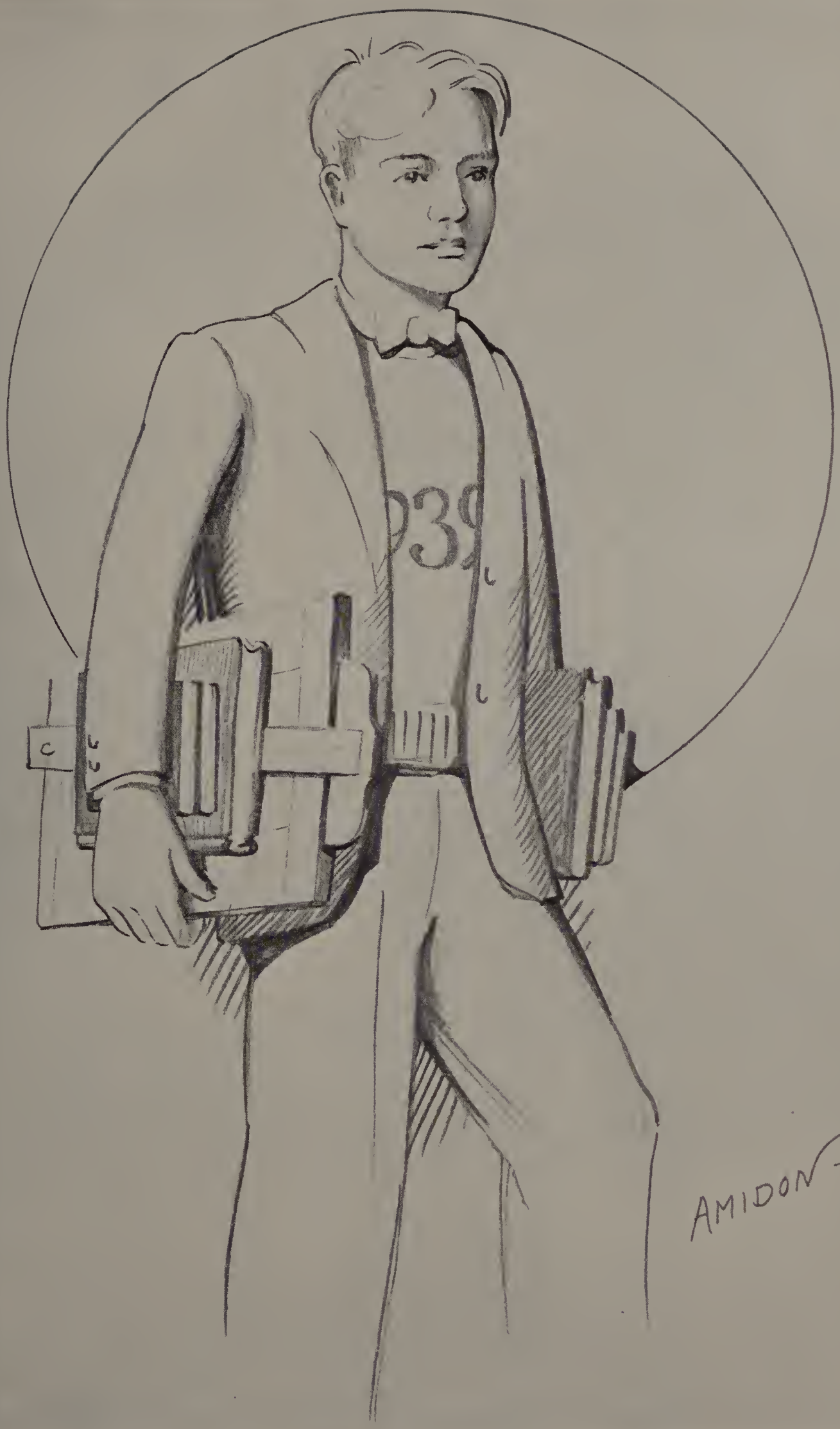
AMIDON

Class of 1939

J. T. Rushton, Jr., *President*

F. Beardsworth, Jr., *Vice-President*

E. L. Kiem, *Secretary*

W. J. Sexton, Jr., *Treasurer*

W. R. Ahern, *Historian*

SAMUEL ALFRED AARON, Webster.
FRANK LESLIE ABBOTT, Worcester.
ΦΣΚ.
WALTER LEWIS ABEL, Waterbury, Conn.
ΦΓΔ; Cross Country; Interfraternity Swimming and Track.
WILLIAM REGAN AHERN, Worcester.
ΣΑΕ; Class Historian; Masque; Carnival; Yankee Ingenuity Scholarship.
JOHN POWELL ALCOCK, New Bedford.
ΑΤΩ; Cross Country; Freshman Swimming; *Tech News;* Glee Club.
ARTHUR FREDERICK ALEXANDER, Clinton.
Rope Pull.
CHARLES HAROLD AMIDON, JR., Worcester.
ΘΧ.
ERIC SIGWARD ANDERSON, Worcester.
ΛΧΑ; Glee Club.
ROLAND ANDERSON, Worcester.
ΛΧΑ; Astronomy Club; Camera Club; Rope Pull; Paddle Rush.
SAMUEL RICHARD ARONOWITZ, Worcester.
ΣΩΨ; Rope Pull; Paddle Rush; Interfraternity Basketball and Baseball.
WILLIAM ARTER, Worcester.
ΘΥΩ.
JAMES LOWELL BARTLETT, JR., So. Sudbury.
ΦΣΚ.
FRED BEARDSWORTH, JR., Manville, R. I.
ΦΓΔ; Football; Baseball.
THOMAS FRANCIS BEATTY, JR., Worcester.
ROBERT VICTOR BERGSTROM, Worcester.
ΦΣΚ; *Tech News.*
KENNETH R. BLAISDELL, Springfield.
ΑΤΩ; Football; Freshman Swimming.
HOWARD BLANCHARD, Millbury.
J. V. Basketball; Rope Pull; Paddle Rush.
HENRY S. BLAUVELT, Montclair, N. J.
ΦΣΚ; Track.
JOHN BOOSAHDA, Worcester.
Cosmopolitan Club; Skep. Chemist.
CARL H. BORNER, Woodcliff, N. J.
ΘΥΩ; Rifle Club; Aeronautics Club; Freshman Swimming.
THOMAS G. BOURNE, New Rochelle, N. Y.
ΦΣΚ; Freshman Soccer.
DONALD A. BOWLER, Unionville, Conn.
JACK F. BOYD, W. Hartford, Conn.
ΘΥΩ; Rifle Team; Freshman Rifle Team; Paddle Rush.
JOHN THOMAS BRADSHAW; Worcester.
ΣΑΕ; Glee Club; Interfraternity Basketball and Baseball.
MINOT A. BRIDGHAM, Brookline.
ΦΓΔ; Baseball.
HARRISON KENFIELD BROWN, Worcester.
Rope Pull.
JAMES HUNTER BRYSON, Ware.
ROGER R. BRYSON, Ware.
Football.
DONALD M. BURNESS, Pittsfield.
ΛΧΑ; Cross Country; Glee Club; Interfraternity Track; Swimming; Basketball; Class Track.
WILDER CARSON, Worcester.
Class Soccer.
MALCOLM R. CHANDLER, Haverhill.
ΦΓΔ; Football; Track.
ALLEN H. CHASE, Cheshire.
ΣΑΕ.
EARL E. CONANT, Auburn.
CARLYLE M. CHICK, Silver Lake, N. H.
ΛΧΑ; Masque; *Tech News;* Dormitory Comm.
ARTHUR N. COOLEY, Wellesley Hills.
Paddle Rush.
BRUCE CRABTREE, Worcester.
Paddle Rush; Boyntonians; Band; Freshman Swimming Team.
WILLIAM F. CROMBIE, Worcester.
ΑΤΩ; Rope Pull; Paddle Rush; Band.
CHARLES W. CUMMINGS, Hollywood, Calif.
ΘΧ; Glee Club; Camera Club; Paddle Rush; Rope Pull; Freshman Swimming Team.
MICHAEL F. DE LUCA, Worcester.
EDWARD DENCH, So. Orange, N. J.
ΘΧ.
GERALD DEROSIER, Brockton.
ΘΧ; Football; Track; Newman Club.
APOSTLE T. DECVOS, Worcester.
Freshman Soccer.
RICHARD H. DEXTER, Springfield.
ΣΑΕ; Band.
JOHN DRISCOLL, Lynn.
ΘΧ; Newman Club; Football; Baseball; Basketball.
EDGAR LEO DOUVILLE, Northbridge.
HOWARD DUCHACEK, East Otis.
ΦΣΚ.
RALPH E. DUDLEY, E. Douglas.
JOHN J. DUFFY, Leicester.
ΣΑΕ.
ROBERT C. DUNHAM, Quincy.
ΘΥΩ.
HILDING ERICKSON, Holden.

Freshmen

GEORGE EDWARD FEIKER, JR., Washington, D. C.
ΣΑΕ.
CHESTER FERGUSON, Bellows Falls, Vt.
ΛΧΑ; Cross Country; Rope Pull; Paddle Rush; Masque; Indoor Track.
DONALD L. FOGG, Worcester.
Paddle Rush, Rope Pull.
FLOYD J. FOLMSBEE, Quincy.
ΘΥΩ; Football; Basketball; Freshman Football and Basketball; Interfraternity Baseball and Track.
CLARK E. FOLSCHILD, Worcester.
THEODORE GORDON, Groton.
GEORGE C. GRAHAM, Watertown.
ΘΧ; Cosmopolitan Club.
JACOB J. HAGOPIAN, Whitinsville.
ROBERT J. HAMILTON, Madison, Me.
ΦΓΔ.
GEORGE HAMPSON, Bloomfield, N. J.
ΑΤΩ; Freshman Swimming.
ALBERT HANS, No. Billerica.
WARREN LLOYD HARDY, Worcester.
ΘΧ; Freshman Swimming, Rope Pull; Paddle Rush; Masque.
ALBERT E. HARTHAN, Lynn.
ΣΑΕ; Aero Club.
AUGUST J. HERD, Worcester.
ΘΧ.
EDMUND F. HIGGINS, Bala-Cynwyd, Pa.
ΘΥΩ; Freshman Swimming.
WILLIAM J. HILL, Sunapee, N. H.
ΦΣΚ.
CARL K. HITCHON, Norwich, Conn.
ΦΓΔ.
JOHN G. HOLLICK, W. Hartford, Conn.
ΦΣΚ; Soccer; Track.
DONALD E. HOUSER, Melrose.
ΦΓΔ; Cross Country; Glee Club; Freshman Track; Interfraternity Relay.
LAWRENCE M. HOWARTH, Royal Oak, Mich.
ΑΤΩ; Glee Club; PEDDLER.
JOHN W. HUGHES, Springfield, Vt.
ΑΤΩ; Band; Glee Club.
HAROLD W. HUMPHREY, JR., Canton Center, Conn.
ΦΣΚ; Track.
DAVID HUNT, Columbia, Conn.
ΛΧΑ; Camera Club; Aero Club.
ROGER L. IFFLAND, Torrington, Conn.
Glee Club.
ARTHUR JACKSON, Springfield.
ΘΧ; Football; Freshman Football.
R. ADRIEN JACQUES, Worcester.
ΑΤΩ; Baseball.
PAUL W. JOHNSON, Newport, N. H.
ΛΧΑ; Masque; Rope Pull; Paddle Rush.
THOMAS S. JOHNSON, Pigeon Cove.
ΘΧ.
SAMUEL KAPLAN, Worcester.
ΣΩΨ; Paddle Rush; Rope Pull; Interfraternity Basketball and Baseball.
JOHN KARNA, Port Chester, N. Y.
ΦΣΚ; Freshman Swimming.
ZARVIN G. KASPARIAN, Whitinsville.
WILLIAM LEWIS KAY, Bloomfield, N. J.
ΛΧΑ.
PAUL WARREN KEATING, Fitchburg.
ΑΤΩ; *Tech News;* Masque; Rope Pull; Paddle Rush; Newman Club; Tech Carnival; Freshman Swimming.
ROGER A. KELSEY, Short Beach, Conn.
CARL A. KEYSER, Washington, D. C.
ΘΧ; Cross Country; Camera Club; Masque; Freshman Track; PEDDLER.
EDWIN L. KIEM, Maplewood, N. J.
ΘΥΩ; Cross Country, Class Secretary; Chairman Dormitory Comm.
RUSSEL KOROLYSHUN, Ansonia, Conn.
ΤΚΡ; Football; Baseball; Basketball.
JOSEPH R. KORORSEI, Worcester.
FRED JOHN KRAEMER, JR., Rye, N. Y.
ΦΓΔ; Cross Country; Track.
CHRISTIAN KUEHN, Scotch Plains, N. J.
PHILIP KULIN, Webster.
JOHN HOWARD LANCASTER, Douglaston, N. Y.
ΑΤΩ; Cross Country; Track; *Tech News;* Cosmopolitan Club.
LEONARD B. LANDALL, Fitchburg.
ΣΑΕ.
WALTER B. LANG, JR., Westboro.
ΦΓΔ; Rope Pull; Cosmopolitan Club; Skep. Chemists; *Tech News.*
ALBERT LAVANAVICZA, Worcester.
ΘΚΦ.
FRANK W. LEE, Lawrence, Mass.
ΑΤΩ.
CARL W. LEWIN, Hanover, N. H.
ΘΥΩ; Football.
VERNON LIBERTY, Whitinsville.
ΘΥΩ; Football.
ELMER C. LINDQUIST, Worcester.
ERNEST N. LJUNGGREN, Springfield.
ΦΣΚ; Boyntonians; Aero Club; Glee Club; Freshman Soccer; Paddle Rush.
ROBERT S. LLOYD, Worcester.
ΦΓΔ; Rope Pull; Aero Club; Freshman Soccer and Track.
ARNOLD R. LOVELL, West Boylston.
WILLIAM STONEMAN LYHNE, JR., Bridgeport, Conn.
ΘΥΩ; Freshman Rifle Team.
DAVID McEWAN, So. Hadley.
ΦΓΔ; Soccer; Track; Golf; Basketball.
KEITH E. McKEEMAN, Baldwin, N. Y.
ΦΣΚ; Football; Freshman Football; Rope Pull; Paddle Rush.
DOUGLAS W. MARDEN, West Boylston.
ROBERT W. MARTIN, Springfield.
ΑΤΩ; Football; *Tech News;* Freshman Swimming; PEDDLER.
PHILIP E. MEANEY, Leominster.
WARD D. MESSIMER, Ossining, N. Y.
ΦΣΚ; Baseball.
GARDNER W. MILLS, Brookville.
ΦΣΚ; *Tech News;* Freshman Soccer.
ROBERT B. MIRICK, Minneapolis, Minn.
ΦΣΚ; Camera Club; Band; Interfraternity Track.
EDWIN MOGGIO, Chicopee Falls.
ΘΚΦ.
GEORGE MONHAMP, JR., Holyoke.
ΣΑΕ; Football; Freshman Football.
DONALD MORGAN, Longmeadow.
JACK STANLEY MOSHER, Southbridge.
ΦΣΚ; Interfraternity Baseball and Swimming.
WILLIAM B. MULLER, Englewood, N. J.
ΘΥΩ.
ROBERT C. MURPHY, Worcester.
JOHN H. NEWTON, Sutton.
ΦΣΚ.
ALBERT A. NIMS, Bloomfield, N. J.
ΦΣΚ; Basketball; Aero Club; Cosmopolitan Club.
ELMER E. NUTTING, Millbury.
Rope Pull; Paddle Rush.
PHILIP A. O'BRIEN, Worcester.
ΘΚΦ; Freshman Soccer; Rope Pull; Paddle Rush.
DAVID OFFICER, Springfield.
ΘΧ; Freshman Swimming.
STANLEY C. OLSON, Worcester.
ΘΥΩ; Track; Freshman Track.
ROBERT J. O'MALLEY, Worcester.
ΣΑΕ.
BRADFORD W. ORDWAY, Worcester.
ΘΥΩ.
NORMAN A. PACKARD, Lee.
ΘΥΩ; Football.
GEORGE WILLIAM PAULEY, Woonsocket, R. I.
ΑΤΩ.
WILLIAM F. PAYNE, Worcester.
ΘΥΩ.
GUNNAR V. PEARSON, Worcester.
HENRY R. POPLAWSKI, Worcester.
ΘΧ; Paddle Rush; Football; Basketball, J. V. and Freshman Track; Interfraternity Swimming.

Freshmen

EDWIN F. PUTNAM, Worcester.
ΑΤΩ.
FREDERICK S. PYNE, Worcester.
ΑΧΑ; Radio Club; Rope Pull.
MELVIN T. RAFUSE, Worcester.
ARTHUR H. RAND, Portsmouth, N. H.
ΦΓΔ; Football; Track; Freshman Football.
ALBERT J. RASLAVSKY, Bridgeport, Conn.
ΘΚΦ; Football; Baseball; Basketball.
LEO G. ROURKE, JR., Worcester.
ΣΑΕ; Newman Club.
JOHN T. RUSHTON, JR., Philadelphia, Pa.
ΦΓΔ; Class President; Football; Basketball; Baseball; Tech Council; Freshman Football anad Basketball; Tech Banquet Comm.; At Home Day Comm.
DONALD E. RYAN, Amesbury.
ΘΧ.
EDWARD SANTOIAN, Worcester.
SIDNEY E. SCOTT, Worcester.
ΑΧΑ; Freshman Bowling and Track; Rope Pull; Paddle Rush.
ROBERT I. SCOVILLE, Torrington, Conn.
BILLIE ATWOOD SCHMIDT, Worcester.
WILLIAM J. SEXTON, Windsor, Conn.
ΘΧ.
GEORGE A. SHEDYAK, Webster.
ANDREW SHULTZ, Worcester.
RICHMOND W. SMITH, Walpole.
ΘΧ.
WALTER H. SODANO, Canton.
ΦΣΚ; Football; Track; Freshman Carnival Skit.
CLAIR STAUFFER, Ringtown, Pa.
ΦΣΚ; Freshman Soccer and Bowling; Interfraternity Sports.
CHARLES S. STEVENS, Worcester.
ALEXANDER STEVENSON, Fall River
ΣΑΕ; Track.
ALBERT C. STONE, Marblehead.
ΦΓΔ; Football; Baseball.

RICHARD H. STOWE, West Millbury.
Rope Pull; Paddle Rush.
FRANS E. STRANDBERG, Worcester.
ΑΧΑ; Cross Country; Track; Freshman Track.
LOUIS ELLIOTT STRATTON, Springfield,
ΦΣΚ; Glee Club.
ERNEST L. SYKES, Worcester.
Band.
GEORGE M. SYLVESTER, Worcester.
WALTER F. TAYLOR, Millbury
GORDON L. THOMPSON, Worcester.
ΑΤΩ; Band.
CHARLES WILLIAM THULIN, Worcester.
ΑΧΑ; J. V. Basketball; Paddle Rush; Freshman Basketball; Interfraternity Baseball.
ROBERT S. TRICK, New Milford, Conn.
ROBERT W. TROTTIER, Lowell.
ΣΑΕ; Rifle Club; Newman Club; Skep. Chemists.
WILLIAM B. WADSWORTH, Concord.
BRADFORD BATES WATERMAN, JR., E. Bridgewater.
ΘΧ; Track.
FRED N. WEBSTER, Webster.
ROBERT F. WEST, Millville, N. J.
ΑΧΑ; Glee Club; Band.
HAROLD E. WHITE, Worcester.
ΘΧ; Band; Boyntonians.
WILLIAM WHITFIELD, Monson.
ΑΧΑ.
RICHARD B. WILSON, Longmeadow.
ΦΣΚ; Football; Glee Club; Dormitory Comm.; Freshman Carnival Act; Freshman Football; Interfraternity Sports.
RICHARD M. WOOD, Stoneham.
ΑΤΩ.
GEORGE YULE, Leominster.
ΣΑΕ.
ROBERT P. ZICKELL, Worcester.
ΑΤΩ.

Freshmen

FOOTBALL

BASKETBALL

BASEBALL

TRACK

SOCCER

SWIMMING

TENNIS

GOLF

RIFLE

Athletics

Worcester Tech Athletic Council

Faculty: Pres. Ralph Earle; Prof. P. R. Carpenter; Prof. A. J. Knight; Prof. H. F. Taylor.

Alumni: A. E. Rankin; A. S. Porter.

Students: H. F. Henrickson, President; A. P. Moossa, Vice-President; D. W. Woodward, Treasurer; G. W. Ashwell, Secretary; C. W. Borden, Member-at-large.

Athletic Council

WILLIAM MISEVETH ..... *Captain*

ROGER W. BRUCE ..... *Manager*

IVAN E. BIGLER ..... *Head Coach*

ALTHOUGH aided by a promising array of freshman material secured by the so-called athletic scholarship plan inaugurated this year, the Tech football team compiled a record that, at best, might be termed as mediocre. After defeating the Coast Guard Academy for the first opening game win in a number of years, the Engineers dropped four straight decisions and then proceeded to take Rensselaer in the final encounter.

The opener against the Guardsmen was played on the New London field with a number of Tech students among the spectators. The teams appeared evenly matched and when Bill Cass, the Coast Guard quarterback, drop-kicked a field goal from the 28-yard line, it appeared as though that would be the only score of the game. And the game might well have ended thus had not a last period break favored the Tech team. Jack Rushton, freshman end, intercepted a Cadet pass heaved from the Guardsmen's 35-yard stripe and raced on to the touchdown which meant a 6 to 3 victory.

The Trinity eleven, undefeated in twelve successive encounters, was the next team met by the Engineers and the Hartford eleven tallied once in the opening period, twice in the third, and once in the fourth to compile 25 points while holding Tech scoreless. Until midway in the third period, Tech played the powerful Blue and Gold aggregation on even terms. After Trinity's first score early in the game, the Engineers' defense tightened and the offense clicked sufficiently to place the ball in the shadow of the Hartford goal posts on several occasions, but the punch necessary to score was lacking and each time Trinity retrieved the ball on downs. Jackie Germain, flashy Tech quarterback, bore the brunt of the attack and was responsible for most of Tech's long gains which, in the end, went for naught. With the third quarter pretty well shot, the Trinity combination of Kobrosky and O'Malley started to click and two touchdowns were produced in quick order. Another tally at the opening of the last period ended the scoring. Captain Bill Miseveth was outstanding on the defense for Tech.

Connecticut State provided the opposition for Tech's first home game and it looked like a home team victory until late in the game when the Nutmeg State team partially blocked a Tech kick, proceeded to score and then convert the extra point to set the score at 7 to 6. The Engineers' lone tally came in the second period after a recovered fumble at midfield and a forward lateral pass play, Korolyshun to Rushton to Frawley, put the ball on the States 15-yard stripe. Several plays later Germain went over for the touchdown.

The Massachusetts State eleven visited Alumni

Football

field the following Saturday and outplayed Tech in all departments of the game to win, 20 to 0. The first tally came early in the game when the Staters blocked Johnson's kick, ran the ball to the three-yard line and then over for the touchdown. The try for the extra point failed. Another blocked kick in the following period resulted in the second score with Lehr, State left end, running thirty yards to tally. Fred Riel converted the extra point on a placement. The Taube-coached machine boosted its total still further in the third quarter, Fred Riel pushing the ball over, after a series of line plunges and end runs had placed the Amherst team in a scoring position. Jackie Germain led the Engineers in a late rally which saw five successive first downs being recorded but the game ended before any scoring could be done.

In the last home game of the season, the Engineers put up a great fight against the classy Rhode Island State aggregation but a few bad breaks coupled with inability to apply the pressure when most needed resulted in a 23 to 6 verdict for the Rams. The State started out strong, working the ball down the field for a score during the first few minutes of play. Tech countered with a determined drive which placed the ball almost on the Rams' goal line. They could not push over, however, and Rhode Island took the ball on downs. Following a punting duel, Germain snared a Rhode Island pass at midfield and by a beautiful bit of broken field running managed to elude the entire State team and cross the goal line. The spontaneous cheer that went up from the stands was short-lived, however, the referee declaring the play void due to an offside. Before the half ended, the Rams added another two points on a safety. Tech's touchdown came in the third quarter after Germain and Korolyshun advanced the ball to the 8-yard line, Germain scoring on a center thrust. Two more State tallies were made in the final period.

A lone touchdown resulting from a Rensselaer fumble gave Tech a 7 to 0 win over the Troy Engineers in the season's final. Both teams

Football

were greatly hampered by the muddy field and a slippery ball. The break came early in the game when the Rensselaer safety man fumbled Germain's punt, Raslavsky recovering on the 11-yard marker. Carl Lewin gained four yards and then Germain slipped through tackle for the score. Lewin converted the extra point on a rush. Neither team threatened for the remainder of the half. The New York State team approached a score only once during the game when, after the ball had been advanced to the 15-yard stripe, Powers took Porter's pass but in so doing lost his balance and fell onto the muddy field, the ball slipping from his grasp. Tech then took the ball on downs and punted out of danger. Captain Miseveth ended four years of brilliant playing at tackle with this game. He is the only man to be lost to the team through graduation but his going will leave a difficult gap to fill.

Football

HAROLD F. HENRICKSON ..... *Co-Captain*

CARL N. SVENSON ..... *Co-Captain*

HERBERT J. ERICKSON ..... *Manager*

IVAN E. BIGLER ..... *Coach*

TECH'S 1935-36 basketball team rippled the net for 560 points in winning ten out of fourteen encounters, to attain a record surpassed only by that of the New England championship team of 1921 and to give the Engineers an average of 40 points a game, or one for each minute of play for the first time in history.

The team was co-captained by Norm Svenson and Fritz Henrickson, while the remainder of the squad included Vinney Grublevskas, Al Raslavsky, Irv Bottcher, Dick Munson, Frank Jenkins, Dave McEwan, and Floyd Folmsbee. Jack Rushton, tall freshman center, started out with the team at the beginning of the season, but was forced to retire from active play because of illness.

The individual star of this powerful team moulded together by Pete Bigler was Al Raslavsky. The brilliant freshman center tallied a total of 171 points during the season, being listed among the high scorers of New England. His all around playing was of such caliber as to point him for a place alongside previous Tech "greats" in the all-time annals.

The quintet opened the season on December 14 at Alumni Gymnasium in an auspicious manner, trimming the Coast Guard Academy five 36 to 23. Coach Bigler's pupils, with Svenson and Raslavsky outstanding, took the lead early and were never headed. Tech's air-tight zone defense baffled the Guardsmen and forced them to try long heaves, most of which failed to register.

The Engineers put on a still better exhibition in trimming Boston University 49 to 25 the following Friday at the gymnasium in the last start before vacation. Although facing a more experienced team, the Boynton Hillers played circles around their opponents, giving the spectators a sparkling exhibition of passing, intercepting, and plain and fancy shooting.

Co-captains Norm Svenson and Fritz Henrickson led their cohorts against Assumption on January 14 in a game marking the inauguration of athletic relations between the two colleges. A continuation of the fine work displayed during the first two encounters enabled the home forces to turn in another victory. Led by the high scoring of Raslavsky who tallied 19 points to bring his total to an even 50 for three games, the Engineers accumulated 45 points to the Greyhound's 26. The largest crowd in several seasons witnessed this conflict.

Suffering humiliation the following Saturday, Tech went down to defeat at the hands of New Hampshire State, 39 to 34, thus spoiling whatever hopes its followers had for an undefeated season. The Wildcats took the lead at the beginning while bewildered spectators watched unbelievingly. Midway in the first half the

Basketball

Engineers spurted, and, at the half seemed headed for a victory with the Biglermen out in front 21 to 12. With the opening of the second half, however, the locals lapsed into a lethargic state, and the New Hampshire team quickly caught up with and then passed them.

Things looked black for the Engineers following the New Hampshire game. Rhode Island and Springfield were scheduled for the week preceding examinations with the Rhode Island game listed for Kingston, the first game away from home. Both games were lost despite the fact that Tech regained its old form and played brilliantly. With Svenson, Raslavsky, and Munson going on a scoring spree, the Engineers held a three point margin over the Rams at the half, but they did not figure on Captain Jack Martin of the Rhode Island team. This player led his team on a scoring spree of its own, and when the final gun sounded the Rams were in the lead 54 to 49. Martin scored 26 of his team's points.

Springfield's clever Olympic aspirants put on a flashy exhibition in trimming Tech 57 to 32. This crack quintet was too good for Tech even with the Engineers playing superbly.

Emerging from exams without a casualty, the Engineers proceeded to crash their way back into the win column with a decisive 50 to 28 victory over Clark in the first game of the annual series between these two rivals. Although the Tech cagers were erratic at times, the early lead which they built up was never in danger.

Vinney Grublevskas' long field goal in the closing seconds gave Tech a 26 to 25 verdict over Northeastern in a hectic encounter which was close throughout. Playing on the Boston Y. M. C. A. court, the Engineers kept on even terms with the strong Huskies and matched them point for point.

Basketball

The first victory over Trinity in five years was gained in a mid-week game at Hartford when Tech completely outclassed the Nutmeg State team, winning 50 to 25. Led by Co-captain Svenson who found the hoop from all angles for a total of 18 points, the Boynton Hillers held a three point margin at the end of the half and then proceeded to turn the game into a rout. The victory was especially sweet to the Crimson and Grey rooters who had watched the Kobrosky-O'Malley combination run roughshod over the Engineer footballers last fall.

Playing their third successive game on foreign courts, the Biglermen gave their supporters a scare when they permitted Clark to hold a 17 to 8 lead over them at the half. The Engineers played their usual stellar game during the second half, however, and overcame the lead, winning 30 to 25. The Scarlet started out strong while the Engineers' defense and offense were dead, and it wasn't long before the South Enders had tallied 13 points whereas Tech had not chalked up a single point.

A strong Tufts team handed Tech its fourth defeat of the season on the Medford court the following Wednesday, the final score being 38 to 25. One of the main reasons for the defeat was a player they called "Wojy" who, unfortunately, had a knack for getting through the Tech defense. Wojy tallied 17 points.

Returning to the home court after an absence of three weeks, the Engineers snapped out of their slump and proceeded to outclass Mass. State, 40 to 26, in a game that was one of the fastest of the season. The Staters were making their last Worcester appearance under the guidance of Mel Taube, whose court teams had never known defeat at the hands of Tech.

Little trouble was experienced in downing the

Basketball

Conn. State five on the Nutmeggers' home court despite the fact that Svenson was unable to take part in the fray due to an injured leg. The State team started out as though it were going to give the Biglermen a tough battle, but the Engineers soon warmed up and slowly but surely drew away from their opponents. The final score was 48 to 30.

Tech brought its season to a close with some of the most spectacular playing seen at the Alumni Gymnasium in a long while, staging a 13-point rally in the closing four minutes of play to whip a favored Brown team that had just finished trimming Yale and Rhode Island State. After leaping into an early lead which they managed to hold until midway into the second half, Tech faltered and the Bruins forged into the lead. With the score 40 to 33 against them and with the game drawing to a close, the Engineers, paced by Svenson and Jenkins, uncorked some sparkling passing and shooting and soon forged ahead. When the final gun sounded as a requiem to one of the most successful seasons ever experienced on Boynton Hill, the score was 46 to 41.

Basketball

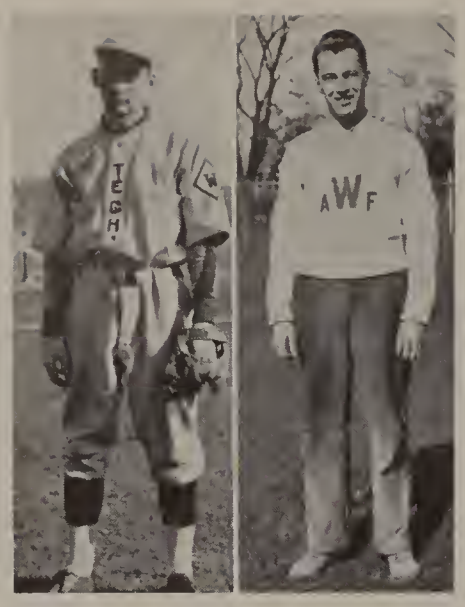

RICHARD S. HOWES ..... *Captain*

A. HAMILTON GURNHAM ..... *Manager*

IVAN E. BIGLER ..... *Coach*

TWO victories over Clark sandwiched in between five defeats at the hands of New Hampshire State, Trinity, Northeastern, Massachusetts State, and Connecticut State is the record of Tech's 1935 baseball team. A scheduled game with Rhode Island State was rained out.

The initial game with New Hampshire was lost by a 2 to 0 score, while Clark took a 7 to 0 setback in the first home game of the season. A 9 to 5 loss for the Crimson and Gray to Trinity, played on the latter's field was followed by a wild "field day" at Alumni field. Mass. State tallied 17 runs with 24 hits against the 12 runs gained by Tech. These losses were somewhat offset by a win over our "arch" rivals, altho a not too decisive victory. Clark led in the second but "Ace" Howe's home run tied the score, while in the next frame the South Enders scored three runs. This was overcome by Hibbard's four sacker with bases full in the fifth, final score 7 to 5. The season closed with Connecticut State beating our Engineers array by an 8 to 2 score.

Anders Sandquist was Tech's star pitcher, playing in every game with Captain Ray Starrett as the other half of the battery.

Baseball 1935

THE first four games of the '36 season gave Tech a .500 average. Tech won the opener with Northeastern, lost to Mass. State, R. I. State, and beat Clark.

Alumni Field was the scene of the contest between Tech and Northeastern, Tech emerging victorious in the 10-inning game, 11 to 10. The Biglermen were behind up to the ninth inning, when they scored three runs to tie the score. In the first of the tenth Northeastern scored one but Tech came back to score two. Raslavsky pitched well from the fifth inning when he came into the game, while Jack Casey had a perfect slate, five hits out of five.

Blake of Mass. State held Tech to three hits while the Amherst Team beat the Engineers 13 to 1, at the former's field. Tech scored its lone run in the fourth when Germain hit and scored on Rushton's bingle.

Rhode Island State took the third game on Tech's schedule by a 3 to 0 score. The Engineers failed to click at the crucial moments, thereby kept scoreless.

Three innings of the Clark game were played on Saturday, May 9, before it was called because of rain. The following Monday the game was played to a finish,—taking 13 innings. Tech led 3 to 0 in the third but Clark tied it up in the fourth. After this the Crimson and Gray remained behind just tying up the inning after Clark scored. Raslavsky, who pitched well throughout the game, hit a single in the 13th scoring Rushton from second to end the game.

Baseball 1936

JOHN R. BRAND ..... *Captain*

WILLIAM C. MAINE ..... *Manager*

EDWIN HIGGINBOTTOM ..... *Coach*

THE soccer team, captained by Jack Brand, is the only Tech fall athletic aggregation which has reason to boast of its record, the booters winning four of six encounters. Outstanding was the play of Dave McEwan, versatile freshman athlete who came to Tech with a great reputation and who has more than lived up to it.

With McEwan tallying twice, the Engineers trimmed Mass. State in the opener, 3 to 2. Carl Borden scored Tech's other point while Ace Howes, Tech goalie, warded off a number of potential State scores.

McEwan and Borden continued their scoring spree the following week, tallying five points between them to enable Tech to defeat the Wesleyan booters for the first time in five years. The Middletown, Conn., team could only penetrait the Engineers' defense for two goals.

Conn. State was the next victim of the powerful Higginbottom coached machine, the Nutmeg Staters bowing 4 to 1 as the Engineers played on their home field for the first time. Walter Holt gave Tech its first two tallies, booting the ball into the net twice in succession in the first period.

Soccer

A last period rally by the strong Brown booters ended Tech hopes for an undefeated season. Tech led 4 to 3 going into the last period, scores being made by Captain Brand, Holt, McEwan, and Jack Mudgett. The Providence team tallied three times in the closing minutes, however, to win.

Undaunted by their initial setback, the team came back strong to swamp Tufts, 9 to 2, McEwan personally accounting for five of the goals and Borden booting in three.

A surprise defeat, 4 to 2, at the hands of Clark completed the season. The game was closely contested throughout but the Scarlet held the upper hand and a two goal margin when the final whistle blew.

A number of the players composing this crack team will be lost to Coach Higginbottom next year through graduation. They are: Captain Brand, Carl Borden, Ace Howes, Ham Gurnham, Herb Erickson, Clint Leech, Bob Fowler, and Walt Holt.

Soccer

JOHN T. McGRATH ..... *Captain*

GEORGE B. ESTES ..... *Manager*

J. OLIVER JOHNSTONE ..... *Coach*

THE 1935 spring track season was opened on May 4 with the powerful Rhode Island State aggregation as opposition. The visitors were strong in all events, and succeeded in piling up 108 points to the Engineers' 27. The one bright spot on the afternoon's program was the running of Ed Hatch, who equalled the college record in the 100-yard dash, and set a new marker in the 220-yard dash, doing the latter in 21 3/5 seconds.

The trackmen met and defeated Tufts and Mass. State in a triangular affair at Medford the following week. The Engineers scored 65 1/2 points while Mass. State and Tufts trailed with 51 1/2 and 48 points respectively. Ed Hatch again led the field in the 100 and 220, while Jack McGrath won both the hurdle events.

Tech played host to eleven colleges on May 18, when the annual Eastern Intercollegiate track meet was held. The Engineers were outclassed by the strong squads from Rhode Island State and Middlebury who ran away with the meet, scoring 56 1/3 and 30 points respectively. Tech scored 13 1/3 points to place fifth.

Ed Hatch was Tech's lone entrant in the New England Intercollegiates. He kept his record unbeaten by winning the 220-yard dash and, incidentally, in doing so he shattered the hopes of Holy Cross for annexing the meet title, two Crusaders following him across the finish line.

Track 1935

TO START the 1936 track season Tech pounded out a smashing victory over Conn. State to the tune of 84-51. Jack McGrath, last year's captain, starred in the meet with a total of 13 points for his afternoon's work. Mal Chandler helped out with 11 points. Other leaders were Taft in the 880, Minalga and Hanson in the javelin, Miseveth and Townsley in the discus, and McEwan in the high jump.

The following week, although Tech went down to defeat in the triangular meet at Amherst in which Mass. State, Tufts, and Tech participated, it had its proud moments. Jack McGrath, who was named captain for the remainder of the season, set a new record of 16.2 seconds in the high hurdles. Bill Miseveth also set a new mark of 122 feet 3 inches in the discus. The closely contested meet ended with Tufts in the lead with 61 1/2 points, Tech 51 1/2 points, and Mass. State, 51 points.

Track 1936

HARRY C. GRAY ..... *Captain*

ALBERT C. EKBERG ..... *Manager*

FRANK W. GRANT ..... *Coach*

TWO wins in eight starts tells the story of the 1935-1936 swimming team. Although possessing a pair of consistent point-winners in Capt. Harry Gray, whose specialty was the dashes, and Bob Evans, a breaststroker, strength in the other events was lacking.

The season opened on December 14 with the Connecticut State natators sinking the Engineers, 49 to 28, in the Fuller pool. Capt. Gray captured the 40 and 100-yard dashes and Evans took the 200-yard breaststroke event, setting a new college record for the event although given little opposition by the Nutmeggers entered in that event.

With Gray equaling the college record in the 40-yard free style dash, Tech outscored the Coast Guard team, 50 to 27, in the first meet after the Christmas holidays. The following week, however, the tankers journeyed to Mass. State for their first meet away from home and were defeated by the same score, 50 to 27. Five pool records were set during the course of the meet, all being made by the Staters except the 50-yard free style mark which was set by Tech's Gray.

Wesleyan was next on the schedule, and the strong, well balanced Cardinals had little trouble in subduing Tech by a count of 58 to 19,

Swimming

setting three new pool records in doing it. The Boynton Hillers next traveled to Hartford to suffer a 54 to 22 defeat at the hands of Trinity in a meet that had very little excitement.

On Washington's Birthday the worst defeat of the season was suffered in the Amherst pool where the Lord Jeffs won eight out of nine first places to tally 61 points to Tech's 16. The only Tech win was in the breaststroke event where Evans edged out Kothe of Amherst. This meet marked Captain Gray's first defeat of the season in the short dash event. The feature race of the day was the free style relay in which Amherst nosed out Tech by little more than a yard.

In a meet much closer than the score would indicate, the Engineers finished on the short end of a 56 to 21 score when they clashed with Boston University.

Possessing a determination to win from their fellow Engineers, the team rallied to take the final meet of the year from M. I. T. by a score of 50 to 27, and in so doing, captured all but two first places.

Swimming

THE 1935 Cross-Country season was rather disastrous for the Tech cohorts. During the season, they met on following Saturdays the United States Coast Guard Academy, Trinity, Connecticut State, Mass. State, the Rhode Island State Rams, and the Engineers from Rensselaer, and failed to annex anything that resembled even a moral victory,—some of the losses being by perfect scores. However, this year's team can be congratulated for the manner in which they stuck through the season, and next year every man on the team is scheduled to return, which should bode a bit more evil for their opponents.

Cross-Country

THE loss of Ed Hatch, Tech's outstanding track star of last year seriously handicapped the relay team, although it still had four veterans in Mauriello, Harvey, Ashwell and Mencow.

In its first appearance at the K. of C. Games held on January 25, it failed to look impressive, trailing behind Springfield, Middlebury and Mass. State. Two weeks later at the B.A.A.'s they did a little better and moved up a place in the same company.

In the only indoor meet of the season, a triangular affair with Tufts and Mass. State, Tech again placed third, the points being as follows: Tufts 45, Mass. State 26 1/2, Tech 20 1/2.

HAROLD N. COX, *Captain*

JOSEPH R. HASTINGS, *Manager*

J. OLIVER JOHNSTONE, *Coach*

Winter Track

THE Tennis season of 1935 was not as successful as it might have been. The team played seven matches, winning one, tying one, and losing the other five. As the PEDDLER goes to press, the 1936 team has won a match from Assumption and dropped one to Bowdoin.

1935 RECORD

Tech	1	M. I. T.	5
Tech	7	Fitchburg Teachers	0
Tech	0	Trinity	7
Tech	2	Tufts	5
Tech	4	Clark	5
Tech	3	Providence	3
Tech	3	Springfield	4

CARLETON W. BORDEN, *Captain*

JULIUS E. GUILD, *Manager*

RUSSEL V. CORSINI, *Coach*

Tennis

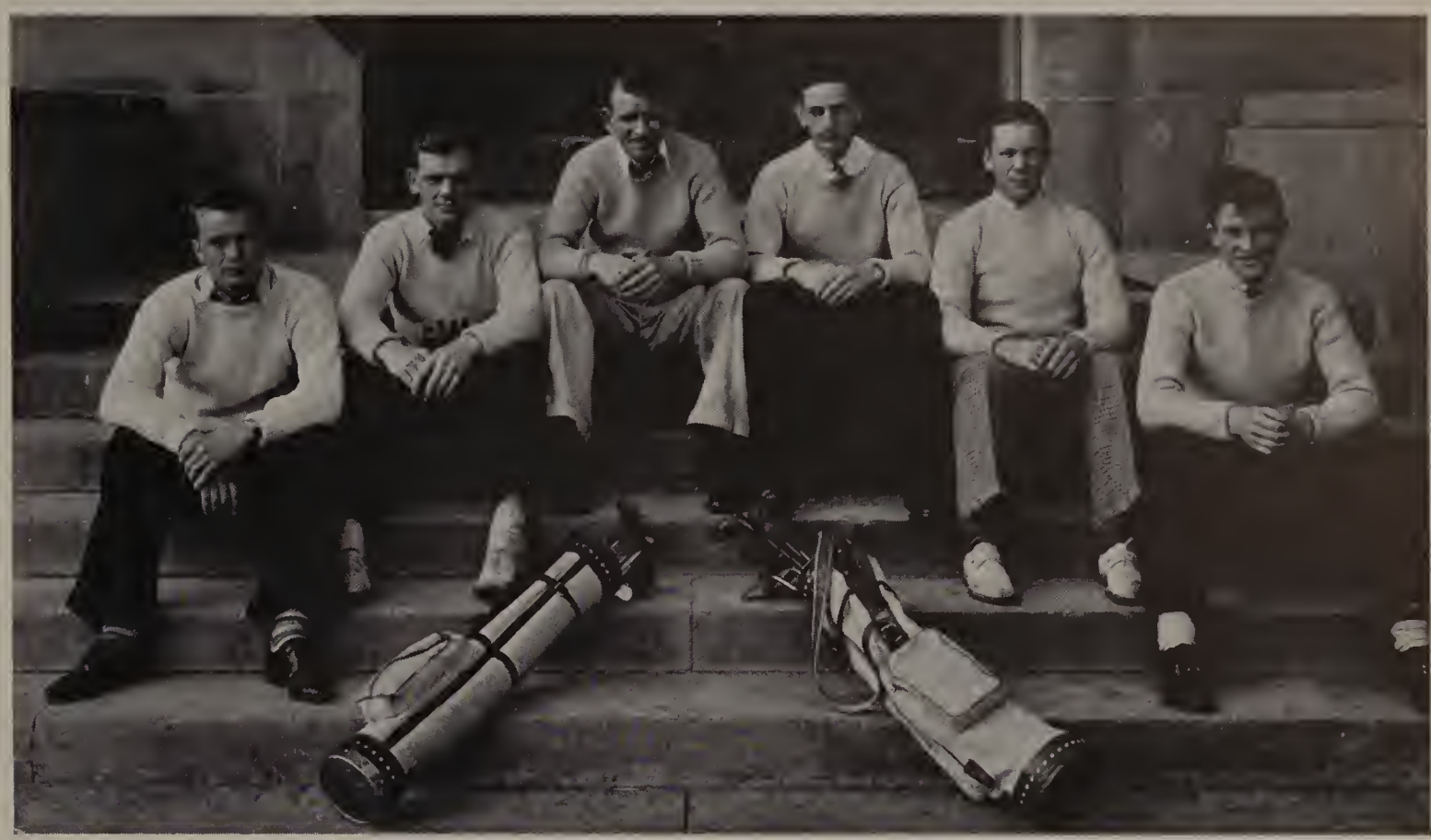

THE 1935 Golf Team compiled something of a record among Tech Teams by winning five out of its six encounters, the lone defeat coming from the hands of the crack Holy Cross shot makers. At the time of this writing, the 1936 team is doing as well, showing a record of three wins without a loss.

1935 RECORD

Tech	5	M. I. T.	1
Tech	5½	Amherst	½
Tech	1	Holy Cross	5
Tech	6	Trinity	0
Tech	6	Boston College	0
Tech	4	Tufts	2

LEO T. BENOIT, *Captain*

ALFRED C. EKBERG, *Manager*

Golf

THE Tech Jay Vee Basketball Team scored, under the leadership of Coach Tom McNulty, five wins and seven defeats, for the best record made by the Jay Vees in many seasons.

Dick Elliott and Russ Korolyshun starred throughout the season. In both games played away from home the Jay Vees were victorious.

The crack Lincoln Square Boys' Club had a hard game on their hands when they defeated the Tech Seconds, and in the last game of the season, played against Classical, the play entered into an extra period but only for a lost cause.

Jay Vees	29	Commerce	28
Jay Vees	18	B. U. Freshmen	25
Jay Vees	12	South High	20
Jay Vees	24	St. John's	28
Jay Vees	18	Classical	11
Jay Vees	17	St. Peter's	13
Jay Vees	20	Lincoln Sq. Boys Club	30
Jay Vees	17	Clark Jay Vees	21
Jay Vees	33	Trinity	23
Jay Vees	30	Clark Jay Vees	27
Jay Vees	16	Ionic Ave. Boys Club	29
Jay Vees	27	Classical	28

Jay Vee Basketball

THE Freshman Swimming team opened its season by journeying to Worcester Academy only to meet a much stronger opponent and to be defeated 35 to 16. At this first showing the team seemed very well balanced, with the exception of the dives; Karna showed considerable possibilities in the dashes, Officer in the back stroke, and Crabtree in the breast stroke. Several weeks later the Ionic Avenue Boys' Club challenged the Freshmen in their own pool, and again the first year men went down in defeat, 49 to 12. By the time the Lincoln Square Boys' Club met the Freshmen, they had improved considerably under Frank's coaching and held their challengers 39 to 23. Hampson came into his own in the 220 and showed signs of improving even more. The last meet of the season was a return one with the Academy which the latter won, 36 to 23.

Freshmen Swimming Team

LUCIEN T. ALLEN, *Captain*

JOHN C. HARVEY, JR., *Secretary*

ALEXANDER L. GORDON, *Treasurer*

RICHARD PROKOP, *Manager*

THE Worcester Tech Rifle Team completed a very successful season by winning the majority of its meets. The first opponent, the Worcester Pistol and Rifle Club, was defeated very easily in spite of the fact that their team consisted of experienced and veteran riflemen. From then on, the matches, some of which were postal and the rest shoulder to shoulder, were held about every two weeks, with the competition and enthusiasm running high. Of the fifteen matches shot, only five were lost, and these by small margins. Inspired by the success in the other matches, the members put in extra practice and wound up the season in a satisfactory fashion by defeating the sharpshooters from Lowell Textile Institute in two consecutive matches.

The Rifle Club which sponsors the Team held meetings every two weeks with discussions by members of the club and occasionally by collectors and manufacturers of firearms who kindly consented to present their experiences to the club.

Rifle

Fraternities

SIGMA OMEGA PSI
THETA KAPPA PHI
THETA UPSILON OMEGA
PHI SIGMA KAPPA
LAMBDA CHI ALPHA
THETA CHI
ALPHA TAU OMEGA
SIGMA ALPHA EPSILON
PHI GAMMA DELTA
SIGMA XI
TAU BETA PI
SKULL
COUNCIL
INTERFRATERNITY

Mr. Paul R. Swan	*Chairman*
Prof. Harold J. Gay	*Secretary*
James W. Phelps	*Phi Gamma Delta*
Leo T. Benoit	*Sigma Alpha Epsilon*
George A. Sherwin	*Alpha Tau Omega*
Ernst P. L. Krippendorf	*Theta Chi*
Donald L. Edmunds	*Lambda Chi Alpha*
John R. Brand	*Phi Sigma Kappa*
Julian R. Buck	*Theta Upsilon Omega*
Runald V. DeFeo	*Theta Kappa Phi*

Interfraternity Council

MEMBER WITH DISTINCTION

President Ralph Earle

FACULTY

Herbert F. Taylor

Donald G. Downing

M. Lawrence Price

Ivan E. Bigler

MEMBERS

Carleton W. Borden

John R. Brand

George L. Chase

Harold F. Henrickson

Richard S. Howes

Clinton E. Leech

James T. McGrath, Jr.

William Miseveth

James W. Phelps

Carl N. Svenson

Leonard G. Humphrey, Jr.

Skull

President Ralph Earle

Prof. F. J. Adams
Prof. C. M. Allen
Dr. R. A. Beth
Dr. F. R. Butler
Prof. H. W. Dows
Mr. S. H. Fillion
Prof. A. W. French
Mr. L. J. Hooper
Mr. C. W. Hubbard
Prof. C. D. Knight
Dr. G. H. MacCullough
Prof. H. A. Maxfield
Prof. C. F. Meyer
Prof. H. H. Newell
Prof. A. S. Richey
Mr. E. R. Spaulding
Mr. A. M. Tarbox
Mr. B. L. Wellman

1936

C. W. Borden
J. R. Brand
G. L. Chase
D. L. Edmunds
H. J. Erickson
H. C. Gray
J. E. Guild
H. F. Henrickson
J. A. Lane
C. E. Leech
Y. H. Nordstrom
J. W. Phelps
C. N. Svenson

1937

W. P. Frawley
D. J. Hastings, Jr.
R. K. Linsley, Jr.
C. S. Otto
A. H. Powell
J. F. Swartout, Jr.
L. A. Young

Tau Beta Pi

MEMBERS FOR THE YEAR 1935-1936

Professor F. J. Adams
Professor C. M. Allen
Professor R. A. Beth
Professor F. R. Butler
Professor H. W. Dows
Professor A. W. Duff
Professor G. A. Gaffert
Professor H. J. Gay
Professor J. W. Howe
Professor W. L. Jennings
Professor A. J. Knight
Professor C. D. Knight
Professor G. H. MacCullough
Professor M. Masius
Mr. H. B. Feldman
Mr. S. H. Fillion
Mr. W. E. Lawton
Mr. J. M. Petrie
Professor H. A. Maxfield
Professor K. G. Merriam
Professor C. F. Meyer
Professor T. H. Morgan
Professor R. K. Morley
Professor H. H. Newell
Professor C. A. Pierce
Professor W. L. Phinney
Professor S. J. Plimpton
Professor F. W. Roys
Professor H. Rice
Professor A. L. Smith
Professor M. E. Smith
Professor H. F. Taylor
Mr. M. L. Price
Mr. E. R. Spaulding
Mr. A. J. Staples
Mr. A. M. Tarbox

ASSOCIATE MEMBERS

Mr. J. R. Brand
Mr. G. E. Brooks
Mr. L. Coes, Jr.
Mr. D. L. Edmunds
Mr. S. K. Goodwin
Mr. C. W. Hubbard
Mr. R. W. Keenan
Mr. J. A. Lane
Mr. L. L. Libby
Mr. Y. H. Nordstrom
Mr. V. Siegfried
Mr. B. H. Smith, Jr.
Mr. V. F. Sepavitch
Mr. G. P. Whitcomb
Mr. R. T. Young

Sigma Xi

FACULTY MEMBERS

Leland L. Atwood — William L. Phinney

1936

George L. Chase
Allan R. Catheron
James K. Healy
L. Brewster Howard
Osmond L. Kinney
A. Nelson Parry
Frederick L. Yeo
James W. Phelps
Alan F. Shepardson
Frederick W. Swan

1937

Donald L. Beebe
William S. Bushell
Walter B. Bauer
Henry S. Fuller
Caleb D. Hammond, Jr.
Alric H. Powell
John B. Sutliffe
Fielding Taylor, Jr.
Robert F. Webster
John B. Willard
Dana W. Woodward
Talbot F. Wentworth

1938

Donald L. Bishop
Richard M. Elliott
Allen H. Gridley, Jr.
Howard W. Haynes
William D. Holcomb
Martin L. Kuniholm
Walter E. Knapp
John G. Lawrence
Robert A. Evans
George W. McKenna
Robert L. Somerville
Roger G. Young
Lucian T. Allen

1939

Walter L. Abel
Fred Beardsworth, Jr.
Minot A. Bridgham
Robert J. Hamilton
Carl K. Hitchon
Donald E. Houser
Fred J. Kraemer, Jr.
Walter E. Lang, Jr.
Albert C. Stone
Robert S. Lloyd
David McEwan
Arthur H. Rand
John T. Rushton

HOUSE PRIVILEGES

G. Alan Sanborn

Phi Gamma Delta

1936

Leo T. Benoit
Roger W. Bruce
John A. Porter
George E. Rocheford

1937

John Despotopulos
Edward H. Hanson
Robert W. Powers
John T. McGrath

1938

Samuel B. Alukas
Pierce Chesworth
Neil A. Fitzgerald
Norman A. Gamache
John E. Germaine
A. George Mallis
Henry Mieczkowski
Ely W. Moore
Robert T. O'Brien
Raymond J. Perreault
Emory K. Rogers
Carlton C. Schupp
Robert O. Steele
Earl R. Vickery

1939

William T. Ahern
John T. Bradshaw
Allen H. Chase
Richard H. Dexter
John J. Duffy
G. Edward Fieker
Albert E. Harthan
Leonard B. Landell
Philip E. Meaney
George E. Monchamp, Jr.
Robert J. O'Malley
Leo G. Rourke, Jr.
Alexander Stevenson
Robert W. Trottier
William B. Wardsworth
George W. Yule

Sigma Alpha Epsilon

FACULTY

Prof. Howard P. Fairfield
Prof. Hobart H. Newell
Prof. Theodore H. Morgan
Mr. John E. Fitzgerald

1936

Thomas F. McNulty
George A. Sherwin
Max H. Voigt

1937

Philip G. Atwood
Gordon F. Crowther
Kingston E. Atwood
Frank Ellsworth
Beverly A. Benjamin
William P. Frawley
John R. Casey
Francis W. Plankey
J. Morrison Smith

1938

Frederick B. Banan, Jr.
John V. Delaney
Andrew R. Constant
Frank H. Jenkins
Arthur A. Davis
Arthur P. Moosa
Murray C. Wilson

1939

John P. Alcock
Paul W. Keating
Frank W. Lee
John H. Lancaster
William Crombie
Robert W. Martin
George Hampson
G. William Pauley
Lawrence M. Howarth
Edwin F. Putnam
J. William Hughes
Edward Roszco
R. Adrien Jacques
Richard M. Wood
Robert P. Zickell

Alpha Tau Omega

FACULTY

Richard A. Beth
Carl F. Meyer
Samuel J. Plimpton
Arthur M. Tarbox
Victor Siegfried

1936

Edward W. Armstrong
Albert O. Bell
Walter F. Beth
Karl H. Bohaker
J. Raymond Casler
Irving H. Bottcher
Paul M. Downey
George B. Estes
Robert Fowler, Jr.
Scott K. Goodwin
Harry C. Gray
Harold F. Henrickson
Ernst P. L. Krippendorf
Harry F. McRell
Joseph A. Stead
F. Stanley White
Hewitt E. Wilson

1937

Erving Arundale
John J. Balasevich
L. Kimball Barber
Paul R. Glazier
Herbert F. Gustafson
Rogert P. Hammond
Wesley P. Holbrook
Harris W. Howland
Carl Larson
James F. Moore
Sidney F. Perkins
Richard Prokop

1938

Paul H. Bergstrom
Warren H. Davis, Jr.
Edmund M. Fenner
James P. Irvone
Herbert F. Lundquist
Paul M. Murphy
Gerald E. McAndrew
Brian A. Minalga
Fred E. Wiley
Robert H. Nimmo
John F. Peavey
Warren R. Spofford
Francis B. Swenson

1939

Charles H. Amidon, Jr.
Charles E. Dench
Charles W. Cummings
Gerald A. Dcrosier
John M. Driscoll
George C. Graham
Warren L. Hardy
August J. Herd
Arthur J. Jackson
Thomas S. Johnson
Christian Keuhn
David A. Officer
Richard H. Poplawski
Donald E. Ryan
William J. Sexton
Richmond W. Smith
Bradford S. Waterman
Harold E. White

Theta Chi

FACULTY

Professor Carl D. Knight
Mr. William W. Locke
Professor Harold A. Maxfield
Professor Raymond K. Morley

1936

H. S. Burr
W. G. Dahlstrom, Jr.
D. L. Edmunds
G. W. Fuller
J. R. Hastings, Jr.
G. W. Huntley
F. E. Hyatt
J. A. Lane
D. G. MacMillan
D. M. Morley
B. H. Simons
K. C. Smith
D. L. Watkins
A. D. Wilcox

1937

H. N. Cox, Jr.
L. F. Grander
J. Higginson
R. K. Linsley
R. J. Lyman
D. K. Merrill
C. P. Pierce
J. E. Poeton
W. G. Richards
P. J. Stone
M. B. Whitcomb

1938

R. L. Berry
R. P. Day
R. I. Gray
E. E. Gustafson
G. E. Hanff
J. A. Holbrook
R. K. Houston
D. W. Howe, Jr.
S. S. Howes
R. Karakoosh
M. B. Whiting

1939

E. S. Anderson
R. N. Anderson
D. M. Burness
C. M. Chick
C. I. Ferguson
D. H. Hunt
P. W. Johnson
W. L. Kay
D. W. Marden
F. S. Pyne
S. E. Scott
F. E. Strandberg
C. W. Thulin
R. F. West
W. Whitfield

Lambda Chi Alpha

1936

Carleton W. Borden
John R. Brand
Alfred C. Ekberg
Herbert J. Erickson
Leonard W. Johnson
William C. Maine
William Miseveth
Harold N. Pierson

1937

William E. Carew, Jr.
Jarl A. Carlson
Chauncy D. Chadwick
John H. Chapman
Roland O. Farrar
Charles R. Michel
Vincent O. Stromberg
Harold R. Townsley
William W. Worthley

1938

Robert B. Abbe
J. Harper Blaisdell, Jr.
Charles C. Bonin
Thomas M. Bonnar
Norman C. Coffin
Albert L. Delude, Jr.
Robert H. Field
Herbert W. Grundstrom
Thomas W. McKnight
Donald L. Milliken
John S. Mudgett
Thomas E. O'Neil
Robert G. Potts
Edward A. Sawtell
Edward E. Turner

1939

Frank L. Abbott
James L. Bartlett, Jr.
Robert V. Bergstrom
Henry S. Blauvelt
Thomas G. Bourne
Howard Duchacek
William J. Hill
John G. Hollick
Harold W. Humphrey
Oiva J. Karna
Ernest N. Ljunggren
Keith E. McKeeman
Ward D. Messimer
Gardner W. Mills
Robert B. Mirick
Jack S. Mosher
John H. Newton
Albert A. Nims, Jr.
Walter H. Sodano
Clair E. Stauffer
Louis E. Stratton
Richard B. Wilson

Phi Sigma Kappa

FACULTY

Prof. J. W. Howe
Prof. A. J. Knight
Prof. K. S. Merriam
Dr. G. H. MacCullough
Mr. E. R. Spaulding

1936

Harry T. Anderson
Perry P. Clark
John A. Crane
Herbert F. Gale
Edward K. Gladding
Julius E. Guild
A. Hamilton Gurnham
Richard S. Howes
Leonard G. Humphrey, Jr.
F. Kenwood Jones
Clinton E. Leech
Reginald A. Morrill
Michael C. Rallis
Murray Robinson
Gilbert B. Smith
Harold C. Whitman

1937

Julian R. Buck
Henry C. Dearborn
William F. Ham
Harold I. Johnson, Jr.
Basil C. Kimball
Carl S. Otto
Raymond W. Schuh

1938

Edward W. Armstrong
Roger E. Grant
John C. Harvey, Jr.
Gleason W. Jewett
Everett W. Leach
C. John Lindegren, Jr.
Richard G. Munson
S. Philip Stafford
Robert M. Taft
Byron H. Wilson

1939

William Arter
Jack F. Boyd
Carl H. Borner
Robert C. Dunham
Andrew M. Fine, Jr.
Floyd J. Folmsbee
Edmund F. Higgins
Edwin L. Kiem
Carl W. Lewin
Vernon J. Liberty
William S. Lyhnne, Jr.
William B. Mullen, Jr.
Stanley C. Olsen
Bradford W. Ordway
Norman A. Packard
William F. Payne

Theta Upsilon Omega

FACULTY MEMBER
Stanley H. Fillion

1936

Edward F. Cronin
Runald V. DeFeo
James C. H. Ethier
Martin C. Gowdey
Robert A. Langer
Angelo V. Mauriello
Edward V. Montville
Charles E. Sliva
William M. Stanton

1937

Francis S. Harvey
Daniel J. Hastings, Jr.
John F. McGinnis
Michael H. Manzi
Lawrence F. Merow

1938

Norman A. Bouley
Leo J. Cronin
Zigmund Burzychi
Richard F. Burke
Arthur E. Martell
Robert E. Pupkar
Arthur H. Malboeuf

1939

Thomas F. Beatty, Jr.
Eugene L. Gravlin
Russell Korolyshun
Donald L. Bowler
Edwin M. Moggio
John P. Molony
Albert J. Raslavsky
Philip A. O'Brien
Albert M. Lavanavicza

Theta Kappa Phi

1936

Frank E. Cutler
Alexander L. Gordon
Nathan R. Levine
Jacob A. Sacks
Louis Sadick

1937

Sidney D. Alpert
Moses G. Cohen
Morton S. Fine
Maxwell E. Marshall
Samuel W. Mencow
Samuel S. Naistat
Arthur J. Schumer

1938

Frederick J. Burg
Daniel G. Mazur
Frank S. Raphael
Henry M. Ritz
Louis M. Saltsman
David G. Slovin
Isadore Toubman

1939

Samuel R. Aronowitz
Samuel Kaplan

Sigma Omega Psi

TECH COUNCIL
STUDENT CHRISTIAN ASSOCIATION
PEDDLER
TECH NEWS
MASQUE
NEWMAN CLUB
MUSICAL ASSOCIATION
CAMERA CLUB
RADIO CLUB
COSMOPOLITAN CLUB
AERO CLUB
A. S. M. E.
A. S. C. E.
A. I. E. E.
SKEPTICAL CHYMISTS

Organizations

FACULTY

President Earle

Professor C. D. Knight

Professor Rice

1936

C. W. Borden
J. R. Brand
G. L. Chase
D. L. Edmunds
H. C. Gray
H. F. Henrickson
R. S. Howes
G. W. Huntley
F. K. Jones
J. A. Lane
C. E. Leach
A. F. Shepardson
G. A. Sherwin
J. A. Stead

1937

J. R. Casey
H. I. Johnson
A. P. Moossa
J. B. Sutliffe
D. W. Woodward
H. T. Wrobel

1938

R. M. Elliott
J. E. Germain

1939

F. Beardsworth, Jr.
J. T. Rushton, Jr.

Tech Council

Mr. Paul R. Swan ..... *Faculty Advisor*

George W. Huntley ..... *President*

Ernest P. L. Krippendorf ..... *Vice-President*

A. Hamilton Gurnham ..... *Secretary*

Carleton W. Borden ..... *Treasurer*

Kingston E. Atwood ..... *Chairman Social Committee*

John B. Sutliffe ..... *Campus Service*

Robert Steele ..... *Chapel*

Malcolm Safford ..... *Dormitory*

Student Christian Association

STAFF

George A. Sherwin ..... *Editor-in-Chief*

Benjamin H. Smith, Jr. ..... *Business Manager*

David M. Morley ..... *Advertising Manager*

Alan F. Shepardson ..... *Photographic Editor*

J. Headen Thompson ..... *Sports Editor*

Robert A. Langer ..... *Feature Editor*

A. Hamilton Gurnham ..... *Class Editor*

B. Allen Benjamin ..... *Art Editor*

Thomas E. O'Neill ..... *Assist. Adv. Manager*

William M. Stanton ..... *Assist. Bus. Manager*

Junior Editors

L. K. Barber
W. S. Bushell
B. C. Kimball
J. F. Moore
A. J. Schumer
J. M. Smith
W. E. Carew, Jr.

The Peddler

THE PEDDLER is no longer a Class Book published only for the graduating class—but has developed rather into a true Year Book, reflecting the spirit of the undergraduate as well as the Senior. In keeping with this tendency is the financial plan, now in effect three years, which makes it possible for every student in college to secure the PEDDLER at a greatly reduced price. Those who purchase this book should remember that they are now receiving, and will continue to receive as long as they lend support to the PEDDLER plan, four books—a complete record of their college days—at less cost than Seniors formerly paid for one issue.

The editing of this book is no mean task; it involves hundreds of hours of work by the staff and particularly the editor-in-chief. No one man and no one group, however, can accomplish such a task without the utmost cooperation of every individual and every organization in this college. May next year's staff receive this cooperation to an even greater degree and thereby produce a better annual.

The Peddler

Editor-in-Chief

Clinton E. Leech, '36

Managing Editor

Harold N. Pierson, '36

Business Manager

Perry P. Clark, '36

Associate Editor

Reginald A. Morrill, '36

News Editor

Harry T. Anderson, '36

Secretary

George A. Sherwin, '36

Circulation Manager

Carleton W. Borden, '36

Junior Editors

C. D. Chadwick
H. I. Johnson
J. M. Smith
J. B. Sutliffe
D. W. Woodward
W. W. Worthley

Business Assistants

Carl S. Otto
John H. Chapman

Reporters

C. C. Bonin
A. L. Delude
A. R. Deschere
C. J. Lindegren
E. W. Leach
T. W. McKnight
B. H. Wilson

Tech News

ALMOST from its conception, Tech has had some kind of college publication other than the Yearbook. The first news sheet was the *W. P. I. Weekly*, which continued for only a few years before it had to be dropped because of financial difficulties.

From that time until 1910, the *Alumni Journal* was the official organ of the students as well as the Alumni, but in that year, a score of students formed the Tech News Association which fostered the *Tech News* in its infant form. For twenty-six years this Association has brought to the student body as faithfully as possible all the items of interest upon the Hill, and now it enters its twenty-seventh year with student and administrative support, a financially sound organization, progressive and capable of continually exerting sound influence upon student life and view-point.

Tech News

OFFICERS

F. Kenwood Jones ..... *President*
George W. Huntley ..... *Vice-President*
Frederick E. Hyatt, Jr. ..... *Secretary*
James F. Moore ..... *Treasurer*
Ernst P. Krippendorf ..... *General Manager*
B. Allen Benjamin ..... *Business Manager*
Erving Arundale ..... *Publicity Manager*
Ray K. Linsley, Jr. ..... *Stage Manager*
Mr. Donald G. Downing ..... *Faculty Advisor*
Mr. Albert F. Smith ..... *Coach*

MEMBERS

R. B. Abbe
W. R. Ahearn
R. L. Berry
K. H. Bohaker
C. M. Chick
W. C. Clark
H. N. Cox, Jr.
W. H. Davis, Jr.
R. P. Day
H. J. Erickson
E. M. Fenner
C. I. Ferguson, Jr.
A. L. Gordon
A. H. Gridley
W. L. Hardy
W. P. Holbrook
J. P. Irvine
P. W. Johnson
T. S. Johnson
P. W. Keating
C. A. Keyser
R. A. Langer
W. C. Maine
G. W. McKenna
J. J. O'Donnell
J. B. Sutliff
F. W. Swan, Jr.
M. C. Wilson
D. W. Woodward

Masque

Leo T. Benoit ..... *President*

Thomas O'Neil ..... *Vice-President*

Runald DeFoe ..... *Treasurer*

Neil Fitzgerald ..... *Secretary*

John R. Casey ..... *Program Director*

Senior Directors

Paul Downey William Stanton Edward Cronin

Junior Directors

John V. Delaney Robert Powers Lawrence Merow

Sophomore Directors

Richard Burke George McKenna Robert O'Brien

Freshman Directors

John Bradshaw John Driscoll Donald Ryan

Newman Club

Mr. J. Edward Fitzgerald . . . *Musical Advisor and Treasurer*

Mr. Clifford F. Green . . . . . *Glee Club Director*

Mr. William F. Lynch . . . . . *Band Director*

George L. Chase . . . . . *President*

Alric H. Powell . . . . . *Vice-President*

William W. Worthley . . . . . *Secretary*

George P. Wood . . . . . *Librarian*

Musical Association

THE Glee Club, this year, was one of the best that Tech has had for the past few years. The success of this organization is in no small part due to Mr. Clifford Green, whose unending interest and ambition enabled the club to present many individual concerts and three combined concerts, two with Framingham State Teachers College and one with Wellesley. This latter concert, with Wellesley, was the high point of the entire season. The quartet added considerably to the success of all these concerts, as well as aiding in other school affairs.

The Boyntonians were just about the best orchestra that the school has ever had. They provided music for the Dorm Dances, after basketball games and for many other outside engagements.

The band, as directed by Mr. Lynch with the able assistance of Gordon Thompson, the first baton swinger we have had in many years, provided music at the football and basketball games and should be commended for their fine work.

Musical Association

PERSONNEL

Harold S. Burr ..... *President*

William E. Brown ..... *Secretary-Treasurer*

Carl A. Keyser ..... *Member-at-Large*

Prof. Charles J. Adams ..... *Faculty Advisor*

Charles W. Cummings
Alexander L. Gordon
Howard W. Haynes
David H. Hunt
Weslye L. Martin
Robert B. Mirick
Alan F. Shepardson
Arthur J. Schumer
Earl R. Vickery, Jr.
Mr. Stanley H. Fillion

The Camera Club

OFFICERS

C. Chapin Cutler ..... *President*

Nathaniel I. Korman ..... *Vice-President*

Donald W. Howe ..... *Secretary*

Richard I. Gray ..... *Treasurer*

W. Downing Messimer ..... *Chief Operator*

Prof. Hobart H. Newell ..... *Faculty Advisor*

NOW in its 25th year, the Tech Radio Club, one of the oldest organizations of its kind in existence, continued its forward strides, putting the finishing touches on an efficient, modern amateur radio station which has been in the process of construction for the past three years. That the members of the club did their work well in building the station is evidenced by the numerous cards received from stations the world over with which communication has been established.

Radio Club

FACULTY

President Ralph Earle
Leland L. Atwood
Zelotes W. Coombs
A. Wilmer Duff
John E. Fitzgerald
George H. Haynes
Walter L. Jennings
Albert J. Schwieger
Victor Siegfried
Paul R. Swan

STUDENTS

John K. Boosahda
Carlyle M. Chick
Robert A. Evans
Edmund M. Fenner
Henry S. Fuller
George C. Graham, Jr.
Allen H. Gridley, Jr.
Wesley P. Holbrook
Ernest P. L. Krippendorf
John H. Lancaster
Walter E. Lang, Jr.
William Miseveth
Albert A. Nims, Jr.
Hans Peterson
Alric H. Powell
Benjamin H. Smith, Jr.
Richmond W. Smith, Jr.
Warren R. Spofford
John B. Sutliffe
Fred E. Wiley
Dana W. Woodward

Cosmopolitan Club

Frederick E. Hyatt, Jr. ..... *President*

Donald L. Edmunds ..... *Vice-President*

Storms H. Blauvelt ..... *Secretary*

Douglas K. Merrill ..... *Treasurer*

Mr. Ellis R. Spaulding ..... *Faculty Advisor*

R. Babcock
J. Bartlett
C. F. Benson
G. Hanff
A. L. Harthan
D. Hunt
G. Jewett
R. Karakoosh
E. Ljunggren
R. L. Lloyd
A. L. Nims
J. A. Porter
D. D. Stratton
F. S. White
A. D. Wilcox

Aero Club

John R. Brand ..... *Chairman*

Ernst P. L. Krippendorf . *Vice-Chairman*

William C. Maine ..... *Secretary*

Robert W. Baker ..... *Treasurer*

THE student branch of the A. S. M. E. is comprised of students and faculty of the Mechanical Engineering Department. The primary purpose of this organization is to acquaint its members with the current phases of mechanical engineering through the medium of speakers, periodicals dealing with subjects being studied, and slides and motion pictures of prominent developments. Meetings are held monthly in Boynton Hall at which speakers of national reputation are presented. These meetings present to the student a chance to hear some of the practical problems that practicing engineers come in contact with, and how they have been solved. This organization has been very active in the past year in presenting an interesting and instructive program.

Student Branch A.S.M.E.

Joseph Stead ..... *President*

Oliver Raine ..... *Vice-President*

Ray Linsley ..... *Secretary*

James Ethier ..... *Treasurer*

THE student branch of the A. S. C. E. is comprised of students and faculty of the Civil Engineering Department. The primary purpose of this organization is to acquaint its members with the current phases of civil engineering through the medium of speakers, periodicals dealing with subjects being studied, and slides and motion pictures of prominent developments. Meetings are held monthly in Boynton Hall at which speakers of national reputation are presented. These meetings present to the student a chance to hear some of the practical problems that practicing engineers come in contact with, and how they have been solved. This organization has been very active the past year in presenting an interesting and instructive program.

Student Branch A.S.C.E.

PERSONNEL

Graduate Students

W. E. Dempsey
L. L. Libby
V. F. P. Sepavich
J. A. Sukaskas

1936

A. Crumb
E. Curtis
R. Fowler
W. H. Griffiths
D. Morley
B. H. Simons
J. H. Wyman
G. MacMillan
H. F. Pomeroy
V. P. Grublevskas
O. L. Kinney
E. V. Montville
B. H. Smith, Jr.
W. L. Stevens
J. H. Thompson
W. Miseveth

1937

W. E. Brown
A. P. Moossa
J. E. Poeton
H. T. Wrobel
W. M. Stanton
F. H. Marchand
A. H. Powell
W. Price
H. R. Townsley

1938

D. G. Mazur
I. W. Taubman
R. I. Gray
N. A. Fitzgerald
R. P. Day
R. M. Stawiecki

Student Branch A.I.E.E.

Doctor Jennings
Doctor Butler
Doctor Calhane
Doctor Smith
Mr. Feldman
Mr. Petrie
Mr. Whitcomb
Mr. Olson
Mr. Romanoff
Dixon C. Burdick
Harold S. Burr
Paul M. Downey
Loring Coes, Jr.
Yngve H. Nordstrom
Alan F. Shepardson
Herbert A. Neuman
Walter G. Dahlstrom, Jr.
Alexander L. Gordon
Jacob A. Sacks
George W. Busby, Jr.
Edward K. Gladding
Raymond J. Lutkawicz
James A. Lane
Erving Arundale

L. Kimball Barber
Henry S. Fuller
John F. McGinnis
Samuel S. Naistat
James B. Patch
John B. Sutliffe
Richard Prokop
William F. Hall
Kenneth E. Bennett
Edward H. Hanson
Richard F. Harvey
Arthur W. Jaeger
Charles R. Michel
Robert F. Webster
Thomas M. Nolan
Leonard A. Young
Moses G. Cohen
Talbot F. Wentworth
Robert E. Pupkar
Thomas B. Gruzdis
Robert L. Somerville
Louis M. Saltsman
David G. Slovin
William D. Holcomb

John P. Alcock
Allan H. Chase
Arthur E. Martell
Norman A. Bouley
Russell Korolyshun
Robert W. Trottier
John M. Wishneski
John K. Boosahda
Harold E. White
John M. Driscoll
Walter J. Howard
John C. Bradshaw
Leo J. Cronin
Robert O. Alexander
Hans P. Peterson
Walter L. Abel
Edward Roszko
Walter E. Lang, Jr.
George C. Graham, Jr.
Donald A. Morgan
Edward J. Traynor
Arnet L. Powell
John W. Hughes

Skeptical Chymists

21,870

Features

CLAFLIN-SUMNER COAL COMPANY

A FUEL FOR EVERY NEED

Anthracite and Bituminous Coal
New England Coke
Furnace and Fuel Oil

32 Pleasant Street
Dial 4-5331

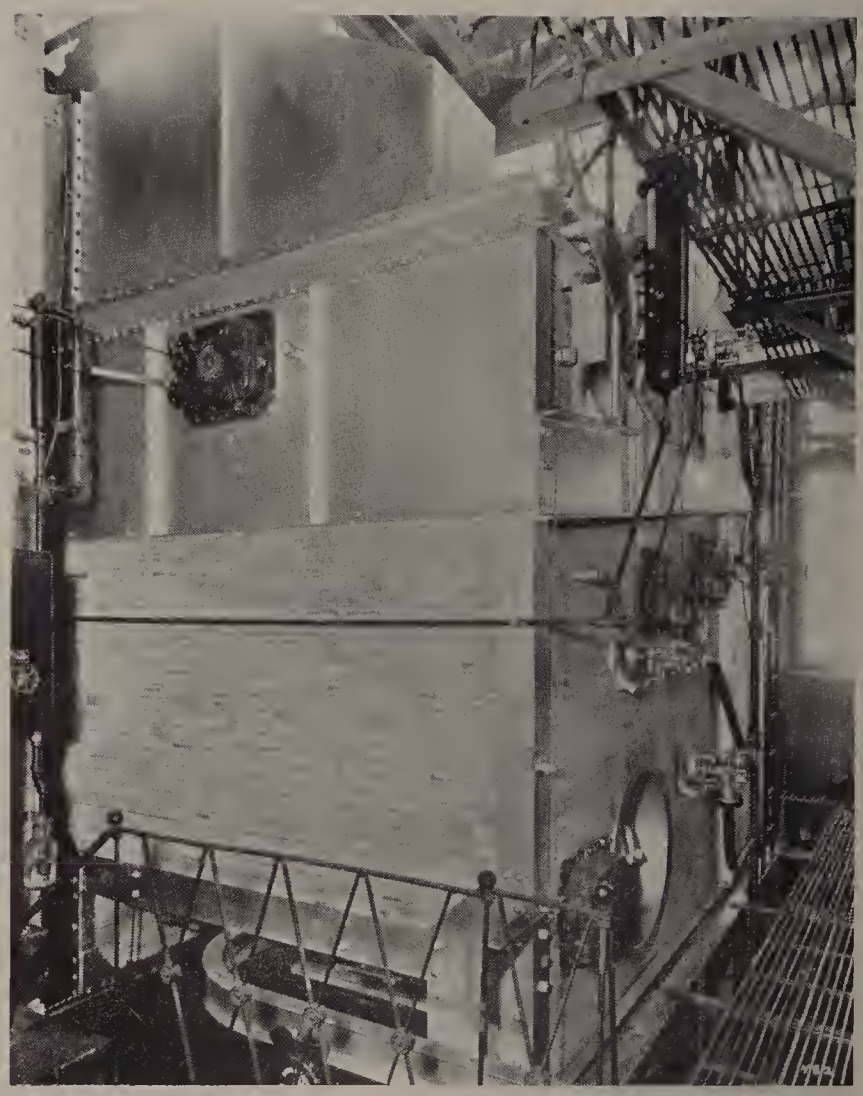

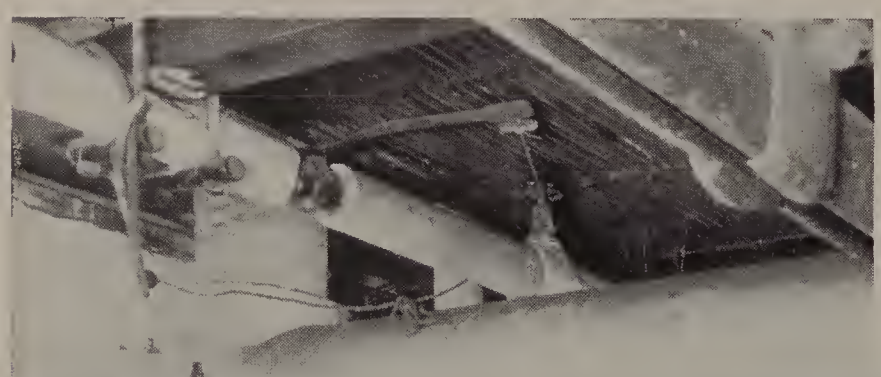

Established 1847 Incorporated 1925

TUCKER AND RICE, Inc.

Contractors and Engineers

FOR

Plumbing — Heating — Power Piping
Air Conditioning — Commercial
Refrigeration

11 Garden St. Worcester, Mass.

Denholm & McKay Co.

MEN'S
SHOPS

featuring many nationally
famous lines —— clothing
and toggery

STREET FLOOR

STEVENS

"WALNUT HILL" TARGET RIFLE

For Accuracy

Excerpt From a Recent Letter:

"I belong to a Rifle Club and we have quite a variety of rifles. One rifle in particular is a . . . . with a special made barrel. We set these rifles side by side in a machine rest and at 100 yards my Stevens grouped 1.19 inches and the . . . . 2.14 inches. Out of 3 targets my Stevens averaged 1.53 and the . . . . 2.32 inches.

"I am very much pleased with this rifle and am strong for Stevens.

Yours truly, J. R. Wilson
2708 Lafayette St.,
Sioux City, Ia."

Send for descriptive literature

J. STEVENS ARMS CO.

Division of Savage Arms Corporation

Chicopee Falls, Mass.

COMPLIMENTS OF THE

Newport News Shipbuilding and Dry Dock Co.

NEWPORT NEWS, VIRGINIA

90 Broad Street
NEW YORK

Morgan Continuous Rolling Mills

FOR

BILLETS — MERCHANT BARS — SMALL SHAPES —SKELP — HOOPS AND STRIPS — COTTON TIES — WIRE RODS — WIRE MILL EQUIPMENT — PRODUCER GAS MACHINES — FURNACE CONTROLS

MORGAN CONSTRUCTION COMPANY

WORCESTER, MASSACHUSETTS

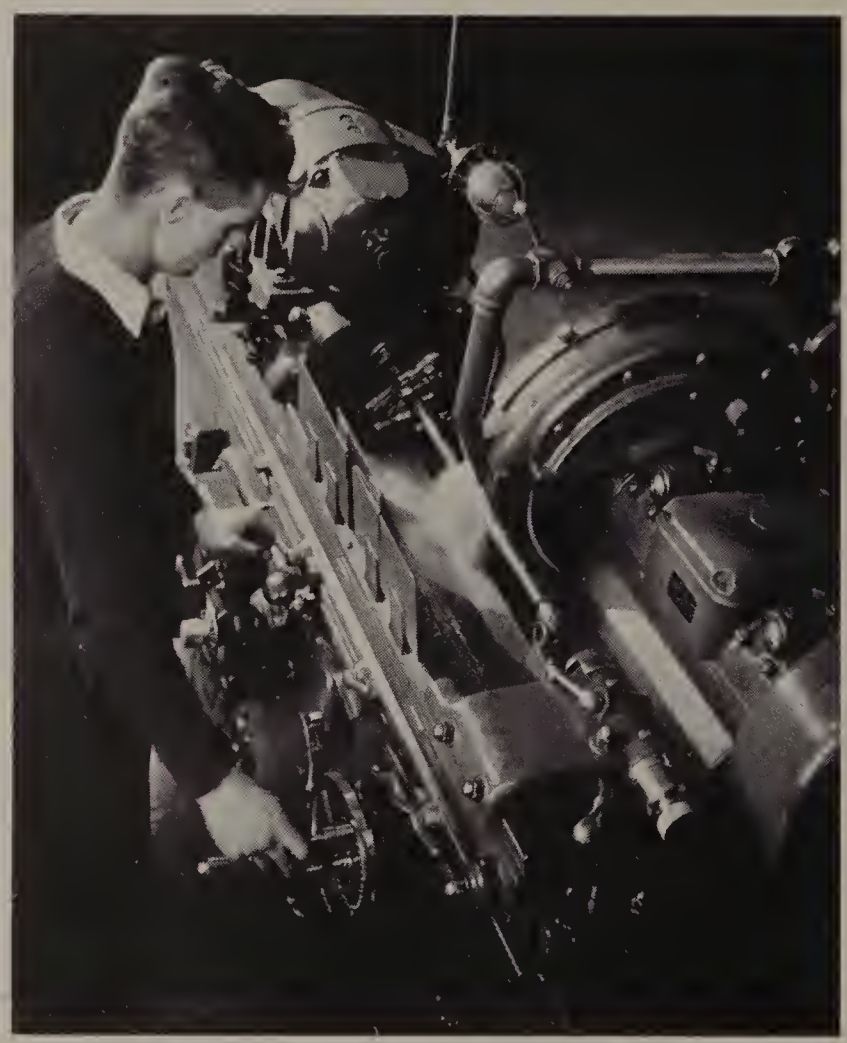

Graduates of the W. P. I. are always welcome at

THE HEALD MACHINE CO.

Internal and Surface Grinding Machines
Precision Boring Machines

Arcade Malleable Iron Co.

Malleable Iron Castings

WORCESTER, MASS.

Office and Foundry
Albany and Muskeego Sts.

Established 1850
Incorporated 1906

The Davis Press

Incorporated

Good Printing

WORCESTER, MASS.

44 Portland Street

JOHNSON & BASSETT, Inc.

Worcester, Massachusetts

1870-1936

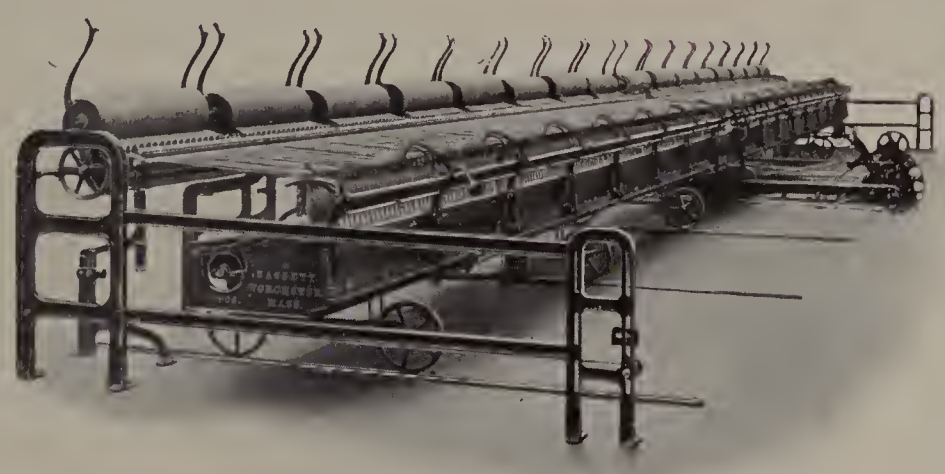

With our compliments and best wishes for the success of the Class of 1936

OUR PRODUCTS

WOOL SPINNING DEPARTMENT

WOOL SPINNING MACHINERY AND ACCESSORIES
BOBBIN WINDERS

ENGRAVING MACHINE DEPARTMENT

ENGRAVING MACHINES
ROLL TURNING LATHES
ENLARGING CAMERAS
PANTOGRAPHS
ROLL POLISHING LATHES
RULING MACHINES

POTATO BAGGING MACHINERY

POTATO BAGGERS—LARGE AND SMALL MODELS

"WHAT FOOD, THE MORSELS THEY SERVE"

GEORGE
Alpha Tau Omega

"MOTHER" HANLEY
Theta Kappa Phi

HERB TROLLOPE
Phi Gamma Delta

"JACK" HUPPER
Phi Sigma Kappa

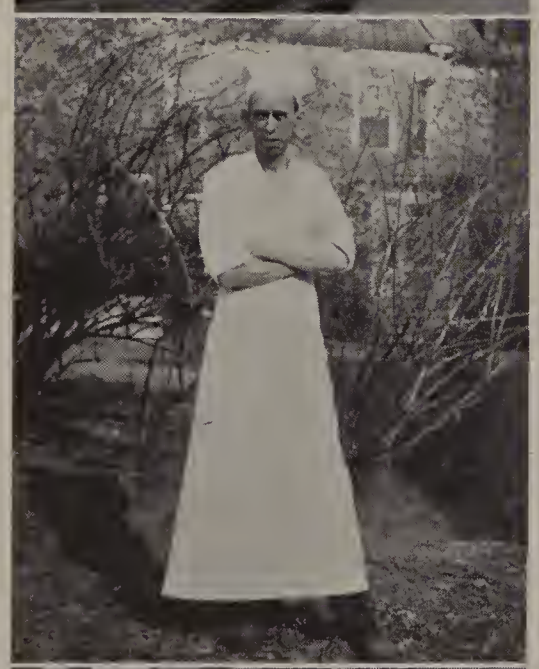

AMOS WASGATT
Theta Upsilon Omega

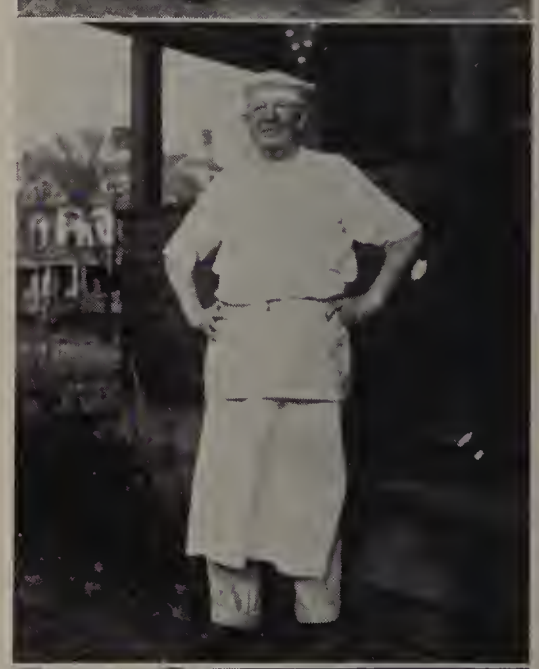

DAN NICHOLSON
Theta Chi

ED GRANGER
Lambda Chi Alpha

HIRAM GEARY
Sigma Alpha Epsilon

NORTON ABRASIVES

They serve countless industries —for grinding, polishing, tool sharpening and pressure blasting. They make floor tile and stair treads non-slip. They are employed in the manufacture of laboratory ware and refractories, in porous plates and tubes, and in abrasive paper and cloth.

NORTON COMPANY
WORCESTER, MASS.
Behr Manning Division, Troy, N. Y.

"Whenever you see me, you can rely on the Insurance being correct."

STARK, JOHNSON & STINSON
CHAMBER OF COMMERCE BUILDING

Telephone 3-9434

Honey Dew Restaurant

WE SPECIALIZE IN
STEAKS AND CHOPS

Counter and Booth Service

205 MAIN ST. WORCESTER

Established 1821 Incorporated 1918

ELWOOD ADAMS, Inc.
154-156 Main Street
WORCESTER, MASS.

Hardware — Tools — Paint
Lighting Fixtures and
Fireplace Furnishings

ALBERT E. FAY, '95

Attorney at Law

Formerly of Southgate, Fay, and Hawley

Counsel in Patent Causes

Chamber of Commerce Bldg., Franklin St.

Room 510 Tel. 5-5088

The Cover of This Book

is one of the

CELEBRATED

KINGSCRAFT COVERS

Manufactured by the

Kingsport Press, Inc.

Kingsport, Tenn.

The W.P.I., S.C.A.

wishes the members of the Class of 1936 the best of success and happiness.

WORCESTER TELEGRAM
THE EVENING GAZETTE
SUNDAY TELEGRAM

Radio Station WTAG

Estab. 1874 Incorp. 1899

J. W. BISHOP COMPANY

GENERAL CONTRACTORS

Main Office: 109 Foster Street
WORCESTER, MASS.

NEW YORK BOSTON CAMBRIDGE
PROVIDENCE

Builders of Sanford Riley Hall

COMPLIMENTS
OF
CLASS OF 1937

COMPLIMENTS OF THE

INTERFRATERNITY COUNCIL

OF

W. P. I.

PHI GAMMA DELTA
SIGMA ALPHA EPSILON
ALPHA TAU OMEGA
THETA CHI
LAMBDA CHI ALPHA
PHI SIGMA KAPPA
THETA UPSILON OMEGA
THETA KAPPA PHI

COMPLIMENTS
OF
CLASS OF 1938

The Truth at Last

As I was plodding to M. E. Lab one day
I heard one dirty Mechanic say
To another, "If I made out the hour plan,
I'd see to it that no man,
Except perhaps some lousy scab,
Ever had to go to E. E. Lab.
Those fools known as E. E. instructors
Know less than ten Greek vegetable hucksters."
The next week as I sat up until two
Finishing the report that was due
The previous day, the thought struck me
That perhaps the powers that be
Deliberately hired such guys,
So that after June we'd be wise,
And if we ever had to deal with such men
We would not say Amen,
And quit. While here
We learned to handle them without fear.
What's been done once can be done again.
But why did God ever make such men?

COMPLIMENTS
OF
CLASS OF 1939

We Urge All Tech Men to Patronize Our Advertisers

AS ALUMNI - - - -

Keep In Touch With Tech Activities

Subscribe to the Tech News

PORTRAIT PHOTOGRAPHER
BUSHONG
WORCESTER, MASS.

OFFICIAL PHOTOGRAPHERS

for Tech men since

1912

STUDIO

311 Main Street Worcester, Mass.

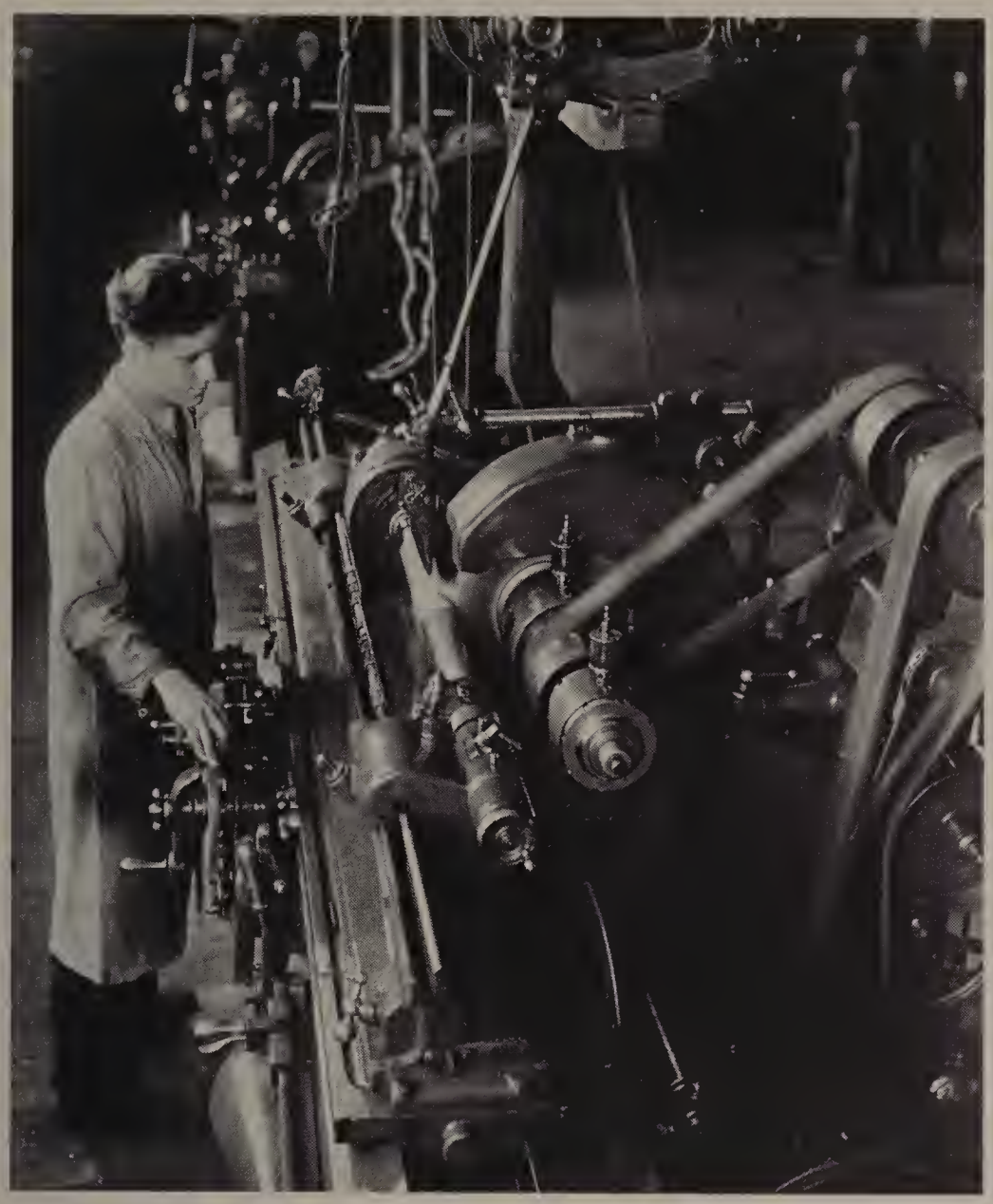

IT'S THE
REPEAT ORDERS
THAT TELL THE STORY

•

There are so many institutions for whom we have printed publications, year in and year out, that we have had a lot of fun and satisfaction doing business. Quit shopping around, let Heffernan do it and forget there is such a thing as printing troubles.

•

THE HEFFERNAN PRESS

150 Fremont Street

WORCESTER, MASS.

Printers to the
PEDDLER
and *other* good publications.

"SAW-DUST FANTASY"
BIG SHOW TICKETS
"DEAN OF ADMISSIONS" COOMBS AND DOC. ATWOOD TRY THEIR LINE ON THE PUBLIC –
DOC. "BRAWN-TRUST" CARPENTER WITH TWO OF HIS "BOYS" — WINNERS OF INTRA-MURAL STAKE-DRIVING CONTEST –
FRANK GRANT & TANK STAR
HI BABE
TECH MAN
HIRAM DOES HIS STUFF –
PREXY PREPARES TO GO PLACES IN A BIG WAY WITH MAJ. HOWE TO SURVEY THE WAY –
PETE GIVES THE TEAM H – – L — (POLITELY, OF COURSE)
MR. FELDMAN TRIES TO GET HIS POINT ACROSS TO DOC. BUTLER, WHO ISN'T INTERESTED – YET.
(FALSE)
-Charlie Amidon-'39

AUTOGRAPHS

HOWARD WESSON

New England's
Largest College Annual
Designers and Engravers

Engravers for
this Book

HOWARD-WESSON CO.

Artists and Makers of
Fine Printing Plates

44 Portland Street (Printers Building)
WORCESTER, MASSACHUSETTS
Telephone 3-7266